

DEPARTMENT (G) #105 SWINE

Swine Superintendents....Rick White, 815-939-3889 & William Vanwassenhove, 815-674-3034
Asst. Superintendents.....Dustin Wright, Andy Berns, Bekah Moore

AMOUNT OFFERED - \$7,583.00

Judging
Market Gilts - Thursday at 9:00 a.m.
Breeding Classes - Friday at 9:00 a.m.

Entry Fee - \$8.00 per entry except those showing for champions
Pen Rent - \$5.00 per head - Pens will be assigned

NO STRAW BEDDING!

*Classes may not be shown in order listed in book.
Swine must be Penned by 7:00 a.m. Wednesday*

This is a tested split show - ALL animals must be tested.
READ General Rules for exhibiting at this Fair in front of this book.

- ~ All Swine must meet Exhibition Livestock Health requirements.
- ~ All animals shown must be plainly ear notched. Fresh Ear Notches are not allowed. All animals must be accompanied with valid Breed Association registration papers in the farm or individual's name. (No exceptions)
- ~ **Concerning Premiums**, single barrows in purebred classes split into two (2) weight classes will pay out five (5) places; Market Gilts will split into a maximum of four (4) weight classes and pay out eight (8) places; Crossbred Barrows will split into a maximum of seven (7) weight classes and pay out eight (8) places.
- ~ Market swine must be weighed and numbered Wednesday 5:00 p.m. - 7:00 p.m. All animals will weigh between 230 lbs and 300 lbs then all weights will be divided as even as possible by computer.
- ~ All swine must be stalled by 7:00 a.m. Wednesday and will be released at 9:00 p.m. Sunday or when Fair President announces their release.
- ~ ALL PENS MUST BE CLEANED BEFORE LEAVING.
- ~ No oil, powder or hair coatings may be used to dress hog for the show. FAILURE TO FOLLOW THIS RULE IS CAUSE FOR DISQUALIFICATION.
- ~ FUTURES SHOW - Open to exhibitor too young to enter in JR. Show and has posted an entry in Open Show, Thursday 6:00 p.m.
- ~ PeeWee Showmanship - Any child may borrow an entered pig and have opportunity to show - Friday following Open Show

Age classification and group requirements are as follows:

December or Senior	Farrowed between Dec. 1 & Dec. 31 of last year
January or Senior	Farrowed between Jan. 1 & Jan. 31 of current year
February or Junior	Farrowed between Feb. 1 & Feb. 29 of current year
March or Junior	Farrowed between Mar. 1 & Mar. 31 of current year
Get of Sire (Produce of One Sire)	Three head farrowed after Jan. 1 of current year, consisting of three gilts or two gilts and one barrow.
Litter (Produce of One Sow)	Same as above

DEPARTMENT (G) #105 BREEDING SWINE

Friday, at 9:00 A.M.

PREMIUMS

1ST - \$29, 2ND - \$26, 3RD - \$22, 4TH - \$19, 5TH - \$17
(Unless otherwise noted)

January Gilt
 February Gilt
 March Gilt
 Champion/Reserve Female Rosette/Rosette
 Get of Sire
 Produce of Dam
 Grand Champion Female Over All \$25.00 & Rosette
 Reserve Grand Champion Female Over All Rosette

All Swine must be penned by 7:00 a.m. Wednesday

ALL SWINE RELEASED AT 9:00 P.M. SUNDAY OR WHEN
 FAIR PRESIDENT ANNOUNCES THEIR RELEASE.

Dept.
 #105

CLASS
 LOT #

Berkshire	A	1	8	15	22	29	36	43	50
Duroc	B	2	9	16	23	30	37	44	51
Hampshire	C	3	10	17	24	31	38	45	52
Poland China	D	6	13	20	27	34	41	48	55
Spotted Swine	E	7	14	21	28	35	42	49	
Yorkshire	F								
All Other Breeds	G								
Crossbred	H								

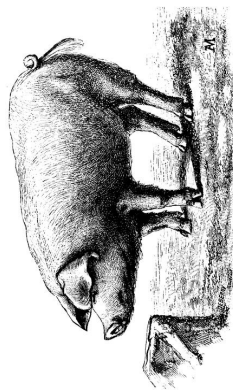

**DEPARTMENT (G) #105
MARKET SWINE**

**Thursday, at 9:00 A.M. - Markt Gilts
Friday, at 9:00 A.M. - Barrows**

(All animals will weigh between 230 to 300 pounds)
Animals will be placed in appropriate weight classes.
All Market Animals weigh Wednesday 5pm - 7pm

Dept.
#105

CLASS
LOT #

Berkshire

AM

Duroc

BM

Hampshire

CM

Poland China

DM

Spotted Swine

EM

Yorkshire

FM

All Other Breeds

GM

Crossbred

HM

132

139

Market Gilt.....(4).....28 25 23 21 19 17 15 13

Grand Champion Market Gilt Overall.....\$25.00 Rosette

Reserve Grand Champion Market Gilt Overall..... Rosette

Barrow -(2).....28 22 19 15 11

Champion/Reserve Barrow..... Rosette/Rosette

Crossbred Barrows.....(7).....28 25 23 21 19 17 15 13

Crossbred Champion/Reserve..... Rosette/Rosette

Grand Champion Barrow Over All..... \$25.00 & Rosette

Reserve Grand Champion Barrow Over All..... Rosette

Showmans hip (2-4)..... Rosette

Showmans hip (5-7)..... Rosette

ENTER ALL MARKET GILTS AS DEPT. #105
CLASS HM, LOT #132

ENTER ALL CROSSBRED BARROWS
AS DEPT. #105 CLASS HM. LOT #139



ALL ANIMALS MUST BE ACCOMPANIED WITH VALID BREED ASSOCIATION
REGISTRATION PAPERS IN THE FARM NAME OR INDIVIDUAL. NO EXCEPTIONS.

DEPARTMENT #205 - JUNIOR SWINE

General Superintendents**Rick White, 815-939-3889 & William VanWassenhove, 815-674-3034**

Asst. Superintendents.....**Dustin Wright, Andy Berns, Bekah Moore**

AMOUNT OFFERED - **\$3,320.00**

Judging - Market Gilts - Thursday at 9:00 a.m.

Breeding Classes - Friday at 9:00 a.m.

Followed by Barrow Show

Entry Fee - \$3.00 per entry, except those showing Champions.

Pen Rent - \$5.00 per head. IF ANIMAL NOT ENTERED IN OPEN CLASS.

All Jr. Show classes take place at conclusion of scheduled open show classes.

READ General Rules for Junior Department governing exhibits in this section.

All Swine entered in this section (except crossbred) must be purebred.

All animals must be accompanied with valid Breed Association registration papers in the farm name or individual. (No exceptions).

All animals shown must be plainly ear notched. FRESH EAR NOTCHES ARE NOT ALLOWED.

These ear notches will be inspected to determine if they agree with those recorded on the registration papers of the animals exhibited.

All litters must have been farrowed the property of the exhibitor.

Concerning premiums, single barrows in purebred classes split into two (2)

weight classes will pay out five (5) places; Market Gilts will split into a maximum of **four (4)** weight classes and pay out eight (8) places; Crossbred Barrows will split into a maximum of **seven (7)** weight classes and pay out eight (8) places.

This is a TESTED Split Show. All animals must be tested. All Swine must be stalled by 7:00 a.m.

Wednesday and will be released Sunday at 9:00 p.m. Market Swine must be weighted and numbered Wednesday evening 5pm-7pm.

All animals will weigh between 230-300 lbs. then all weights will be divided as even as possible by computer

ALL PENS MUST BE CLEANED BEFORE LEAVING.

All Swine exhibited in this department must have been farrowed on or after January 1, of current year.

A litter shall consist of three head farrowed after January 1, current year, consisting of three gilts or two gilts and one barrow. This is to be the produce of one sow.

No boars.

* TROPHIES *

Grand Champion Gilt Over All

Donated by 1st Farm Credit Services

Reserve Grand Champion Gilt Over All

Donated by RickWhite Family

Grand Champion Barrow Over All

Donated by Orville Wright Family

Reserve Grand Champion Barrow Over All

Donated by 1st Farm Credit Services

Grand Champion Market Gilt

Donated by Kankakee County Corn Growers

Reserve Grand Champion Market Gilt

Donated by 1st Farm Credit Services

DEPARTMENT #205 JUNIOR SWINE

Dept. #205 **PREMIUMS**
 1ST - \$13, 2ND - \$12, 3RD - \$11, 4TH - \$10, 5TH - \$8
 (Unless otherwise noted)

CLASS	AA	BB	CC	DD	EE	FF	GG	HH	
LOT #	1	11	22	33	43	53	64	74	January Gilt
	2	12	23	34	44	54	65	75	February Gilt.....
	3	13	24	35	45	55	66	76	March Gilt.....
	6	16	27	38	48	58	69	79	Champion Gilt/Reserve
	7	17	28	39	49	59	70	80	Litter.....Rosette /Rosette
	7	17	28	39	49	59	70	80	Grand Champion Gilt Over All/Reserve
	7	17	28	39	49	59	70	80	Market Gilt.....(4).....Trophy & Rosette /Trophy & Rosette
	7	17	28	39	49	59	70	80	Grand Champion/Reserve Market Gilt.....13 12 11 10 9 8 7 6
	7	17	28	39	49	59	70	80	Barrow -(2).....Trophy & Rosette/Trophy & Rosette
	7	17	28	39	49	59	70	80	Barrow -(7).....13 12 11 10 9 8 7 6
	7	17	28	39	49	59	70	80	Champion Barrow/Reserve
	7	17	28	39	49	59	70	80	Grand Champion Barrow Over All.....Rosette / Rosette
	7	17	28	39	49	59	70	80	Reserve Grand Champion Barrow Over All.....Trophy & Rosette/Trophy & Rosette
	7	17	28	39	49	59	70	80	Reserve Grand Champion Barrow Over All.....Rosette



Enter all Crossbred Barrows as Class HM, Lot 90