

**ADDITIONAL RULES AND REGULATIONS
GOVERNING THE HOME ECONOMICS DEPARTMENTS**

**THESE RULES ARE IN ADDITION TO
GENERAL RULES IN THIS BOOK!**

1. READ General Rules in front of this book! All rules apply to this department.
2. Articles for exhibition in the Creative Arts Building will be accepted between 3 p.m. and 7 p.m. on the Tuesday before start of fair on Wednesday.
3. Any one article may not be entered in more than one classification.
4. Any article entered will be judged according to quality.
5. Blue Ribbons are designated for first premium, red ribbons for second premium, white ribbons for third premium and Royal Blue Rosettes for Championships.
6. Creative Arts Building will close doors at 6:30 p.m., on Sunday the last day the advertised fair to prepare for release time. Articles can be picked up at 7 p.m. on Sunday evening or Monday from 9-10 a.m. in accordance with rules and regulations covering State Aid to County Fairs.
7. Ticket stubs must be presented when articles are picked up from the Creative Arts Building. NO EXCEPTIONS!
8. Creative Arts Building will be closed on the day of judging until 1:00 p.m.
9. All articles must be exhibited by the person who made and/or grew the product.

**ENTRY QUESTIONS IN THE CREATIVE ARTS
DEPARTMENT PLEASE CALL:**

DONNA SPARENBERG815-939-2635
SUE LAMB815-933-1385
JANE LUEDTKE815-932-7592
JEROME CHRISTESEN815-937-0248

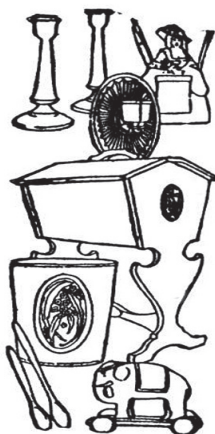

DEPARTMENT (H) #200-209
JUNIOR DEPARTMENT LIVESTOCK

AMOUNT OFFERED - \$20,349.00

GENERAL RULES

Section 260.95 Junior Class

Junior classes are open to boys and girls who are 8 years of age or in the third grade and not yet 19 years of age on or before September 1 of the year previous to the fair. All animals (i.e., individual, herd or flock classes) shown in junior classes must be the property of the boys and girls showing them. If the same animals are shown in both the open classes and junior classes, they shall be shown under the same exhibitor's name. Any animals shown in purebred class must have registration papers on hand during fair.

Exhibitors may be assisted in herd or flock classes during the judging process only by other boys and girls who meet the age requirement set forth in section above.

1. READ General Rules for exhibiting at this Fair in front of book, as these rules also apply to Junior Exhibitors.
2. Animals NOT entered in Open Classes will pay same stall or pen rent as corresponding class of open department.
3. Exhibitors may enter as many animals or exhibits as desired; however only two (2) premiums will be awarded to any individual in any one lot number entered.
4. If a Junior exhibitor is unable to show his exhibit, another Junior exhibitor may be secured to help. No adults!
5. All entries in breeding classes must be accompanied by registration papers from recognized record associations of their respective breed, showing the entry to be the property of the exhibitor only and registered to the Exhibitor.
6. Certificates from breed association representatives will not be accepted in lieu of registration papers.
7. Photo copies of registration papers not acceptable.
8. Any boy or girl showing an animal in Junior Show must be able to show ownership and effective rates for ownership must appear on the registration papers. Dates for required ownership are:

- Beef Steers must have been owned since January 1st of current year.
- Beef Purebred Heifers and Heifer Calves must have been owned since June 1st of current year.
- Beef females in cow performance class must have been owned since January 1st of current year.
- Dairy Calves and Heifers must have been owned since June 1st of current year.
- Aged Dairy Cows must have been owned since January 1st of current year.
- Dairy Goat Milking Does must have been owned since January 1st of current year.
- Dairy Goat Kids and Yearlings not in milk must have been owned since June 1st of current year.
- Swine must have been owned since June 1st of current year.
- Ram Lambs must have been lamed the property of the exhibitor after Sept. 1st of previous year.
- Ewe Lambs must have been owned since June 1st of current year.
- Yearlings Ewes must have been owned since June 1st of current year.
- Equine must have been owned since May 1st of current year.

9. All livestock must be stalled by 7:00 a.m. Wednesday and will be released at 7:30 p.m. Sunday. No livestock stalled before Tuesday 7:00 a.m.

DEPARTMENT (P) #210-#215
JUNIOR DEPARTMENT
OTHER THAN LIVESTOCK

AMOUNT OFFERED - \$2,868.00

ChairmanDonna Sparenberg
SuperintendentSusan Lamb, Jerome Christensen, Jane Luedtke

1. READ General Rules and Regulations and Rules Governing Home Economics Department as these rules also apply to Junior Exhibitors.
2. All items must be checked in by 8:00 A.M. day of show by designated superintendent.

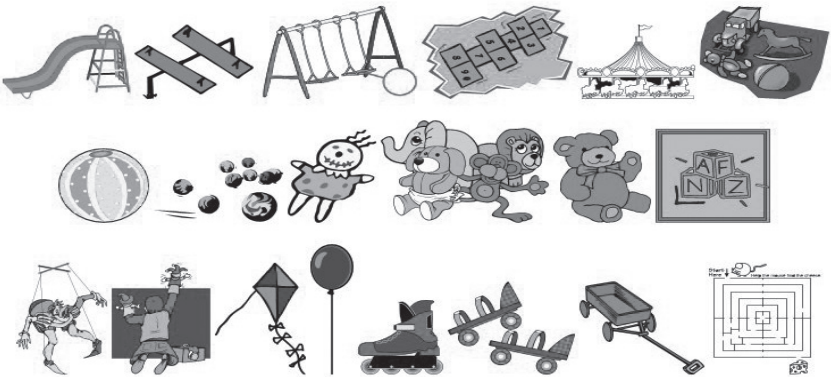

DEPARTMENT #210 JUNIOR HORTICULTURE

Superintendent.....Ed Meents

AMOUNT OFFERED - \$293.00

Judging - Wednesday at 9:00 a.m. - Entry Fee - \$1.00

READ General rules for Junior Shows in Junior Livestock Section. All produce exhibited must be grown by exhibitor; and be grown in the year in which it is exhibited unless this year's crops are not ready for harvest. Exhibits cannot be same as Open Show, or 4-H, as no exhibits can be moved from one show to another.

CLASS AA

LOT NO.

1	Gourds.....	7.00	5.00	4.00
2	Indian Corn - 6 ears.....	7.00	5.00	4.00
3	Popcorn - 6 ears.....	7.00	5.00	4.00
4	Field Corn* - 6 ears.....	7.00	5.00	4.00
5	Best Single Stalk of Corn*, with ear on.....	7.00	5.00	4.00
6	Beets - 1" tops - 6 each.....	7.00	5.00	4.00
7	Soybeans, Green - 1 bundle.....	7.00	5.00	4.00
8	Carrots - 1" tops - 6 each.....	7.00	5.00	4.00
9	Potatoes - 1 peck.....	7.00	5.00	4.00
10	Vegetable Garden - 5 or more vegetables.....	7.00	5.00	4.00
11	Squash (Any Kind).....	7.00	5.00	4.00
12	Pumpkin.....	7.00	5.00	4.00
13	Tomatoes (6 each).....	7.00	5.00	4.00
14	Melon (Any Kind).....	7.00	5.00	4.00
15	Onions - Dry - 1" tops - 6 each.....	7.00	5.00	4.00
16	Cucumbers - Slicing - 6 each.....	7.00	5.00	4.00
17	Green Beans - 12.....	7.00	5.00	4.00
18	Any other vegetable not mentioned.....	7.00	5.00	4.00

Best of Show - Rosette & \$5.00

DEPARTMENT #211 - JUNIOR FLORICULTURE

Superintendents.....Ed Meents

AMOUNT OFFERED - \$213.00

Judging - Wednesday at 9:00 a.m. - Entry Fee - \$1.00

READ General rules for Junior Shows in Junior Livestock Section. All produce exhibited must be grown by exhibitor; and be grown in the year in which it is exhibited unless this year's crops are not ready for harvest.

CLASS AA

LOT NO.

1	Gladiolus - 3 spike.....	7.00	5.00	4.00
2	Marigold - 3 bloom.....	7.00	5.00	4.00
3	Zinnia - 3 bloom.....	7.00	5.00	4.00
4	Hollyhocks.....	7.00	5.00	4.00
5	Any Other Annual Flower.....	7.00	5.00	4.00
6	Any Vining Plant.....	7.00	5.00	4.00
7	Any Non-Vining Plant.....	7.00	5.00	4.00
8	Collection of Cactus.....	7.00	5.00	4.00
9	Terrarium.....	7.00	5.00	4.00
10	Flower Arrangement (Fresh).....	7.00	5.00	4.00
11	Flower Arrangement, a Corsage.....	7.00	5.00	4.00
12	Chia Pet.....	7.00	5.00	4.00
13	Arrangement using Dried Material.....	7.00	5.00	4.00

Best of Show - Rosette & \$5.00

DEPARTMENT #212 JUNIOR HOME ECONOMICS (Ages 8-12)

Superintendent.....Emily Linton

AMOUNT OFFERED \$644.00

Judging - Wednesday at 9:00 a.m.

Entry Fee - \$1.00

READ Rules and Regulations Governing Junior Department at this Fair.

ALL ARTICLES MUST FIT IN THE SHOW CASE.

Judge will take in consideration of display.

CLASS AA - CLOTHING AND CRAFTS - UP TO AGE 12

LOT

1	Decorated Purchased T-Shirt	7.00	5.00	4.00
2	Decorated Tennis Shoes - 1 pair	7.00	5.00	4.00
3	Painted Flower Pots - 2	7.00	5.00	4.00
4	Braided Friendship Bands - 3	7.00	5.00	4.00
5	Decorated Hat - Any kind	7.00	5.00	4.00
6	Sun Catchers	7.00	5.00	4.00
7	Quilt - No Sew	7.00	5.00	4.00
8	Models Made with Plastic - Legos, etc	7.00	5.00	4.00
9	Notebook Cover - decorated	7.00	5.00	4.00
10	Scrapbook	7.00	5.00	4.00
11	Holiday Craft - Any Media	7.00	5.00	4.00
12	Shoe Box Float - Mini Version of Parade Float	7.00	5.00	4.00



CLASS AA - CLOTHING AND CRAFTS - (Ages 8-12 continued)

13	Photography, 4 snapshots, with caption.....	7.00	5.00	4.00
14	Picture - selected and framed by exhibitor (caption telling which room to be hung).....	7.00	5.00	4.00

Best of Shaw - Rosette & \$5.00

CLASS BB - COLLECTIONS - (Ages 8-12)

(To consist of not less than 6 and not more than 12 items)

15	Match Box Cars & Trucks, etc	7.00	5.00	4.00
16	Farm Machinery	7.00	5.00	4.00
17	Animals	7.00	5.00	4.00
18	Dolls	7.00	5.00	4.00
19	Bean Bag Babies	7.00	5.00	4.00
20	Key Chains.....	7.00	5.00	4.00
21	Pencils	7.00	5.00	4.00
22	Sea Shells.....	7.00	5.00	4.00
23	Pez Dispensers	7.00	5.00	4.00
24	Sports Cards.....	7.00	5.00	4.00

Best of Shaw - Rosette & \$5.00

A display is a 3 dimensional exhibit such as a model, a shoe box, diorama, or a collection of items relating to the topic or project.

CLASS CC - HOBBY DISPLAYS - (Ages 8-12)

(To consist of not less than 6 and no more than 12)

25	Display of Legos.....	7.00	5.00	4.00
26	Display of Entomology	7.00	5.00	4.00
27	Display of Animal Figurines - 9" x 12" Display	7.00	5.00	4.00
28	Display of Stuffed Toys (made by exhibitor).....	7.00	5.00	4.00
29	Display of Book Markers.....	7.00	5.00	4.00
30	Display of any hobby (made by exhibitor).....	7.00	5.00	4.00

Best of Shaw - Rosette & \$5.00

FOOD AUCTION - Wednesday - at 1:30 p.m.

All baked items will be sold on a food auction Wed. after judging at 1:30 p.m. Exhibitors are to bring items on a heavy paper plate in a plastic ziplock bag to be sold on auction. Money from the food auction will be used for expenses and improvements in the Creative Arts Building.

CLASS DD - FOODS - (Ages 8-12)

(Whole loaf or 7 each on 12" plate)

31	Sheetcake - Any kind frosted	7.00	5.00	4.00
32	Bread	7.00	5.00	4.00
33	Muffins	7.00	5.00	4.00
34	Brownies - Frosted	7.00	5.00	4.00
35	Chocolate Chip Cookies	7.00	5.00	4.00
36	Sugar Cookies.....	7.00	5.00	4.00
37	Cake - frosted	7.00	5.00	4.00
38	Candy - any kind	7.00	5.00	4.00
39	Canning - 1 jar - any kind (labeled)	7.00	5.00	4.00

Best of Shaw - Rosette & \$5.00

DEPARTMENT #213 JUNIOR HOME ECONOMICS (Ages 13-19)

Superintendent.....Betty Robinson
Asst. Superintendents.....Ann Linton

AMOUNT OFFERED \$511.00

Entry Fee - \$1.00

READ Rules and Regulations Governing Junior Department at this Fair.

ALL ARTICLES MUST FIT IN THE SHOW CASE.

CLASS AA - CLOTHING AND CRAFTS

LOT NO.

1	Wall Hanging or Wood Burning	7.00	5.00	4.00
2	Wood Article Made From Kit.....	7.00	5.00	4.00
3	Scrap Book.....	7.00	5.00	4.00
4	Decorated Tennis Shoes - 1 pair	7.00	5.00	4.00
5	Knot Blanket.....	7.00	5.00	4.00
6	Counted Cross Stitch.....	7.00	5.00	4.00
7	Ceramics (any kind).....	7.00	5.00	4.00
8	Quilts (Any other kind)	7.00	5.00	4.00
9	Quilted Item Any Kind	7.00	5.00	4.00
10	Decorated Stepping Stones	7.00	5.00	4.00
11	Photography - 4 snapshots, color with captions.....	7.00	5.00	4.00
12	Toothpick, Craftsticks or Clothes Pin Creation.....	7.00	5.00	4.00
13	Any craft not mentioned	7.00	5.00	4.00
14	Any clothing not mentioned	7.00	5.00	4.00

Best of Show - Rosette & \$5.00

CLASS BB - COLLECTIONS

(To consist of not less than 6 and not more than 12 items)

LOT

15	Bean Bag Babies.....	7.00	5.00	4.00
16	Animals.....	7.00	5.00	4.00
17	Dolls.....	7.00	5.00	4.00
18	Earrings.....	7.00	5.00	4.00
19	Figurines - other than animals.....	7.00	5.00	4.00
20	Key Chains.....	7.00	5.00	4.00
21	Farm Machinery.....	7.00	5.00	4.00
22	Sports Cards.....	7.00	5.00	4.00
23	Display of Cards.....	7.00	5.00	4.00
24	Display of Any Item Not Mentioned.....	7.00	5.00	4.00

Best of Show - Rosette & \$5.00

FOOD AUCTION - Wednesday - at 1:30 p.m.

All baked items will be sold on a food auction Wed. after judging at 1:30 p.m. Exhibitors are to bring items on a heavy paper plate in a plastic ziplock bag to be sold on auction. Money from the food auction will be used for expenses and improvements in the Creative Arts Building.

CLASS CC - FOODS

(Whole loaf of 7 on a 12" plate)

25	Bread.....	7.00	5.00	4.00
26	Cake - Any kind frosted.....	7.00	5.00	4.00
27	Brownies (Frosted).....	7.00	5.00	4.00
28	Cookies - Any kind.....	7.00	5.00	4.00
29	Muffins - Any kind.....	7.00	5.00	4.00
30	Pie - Any kind.....	7.00	5.00	4.00
31	Candies - Any kind.....	7.00	5.00	4.00

Best of Show - Rosette & \$5.00



DEPARTMENT #214 - SCHOOL ART EXHIBIT

AMOUNT OFFERED - \$697.00

Judging - Wednesday at 9:00 a.m.



Entry Fee - \$1.00

READ Rules Governing Junior Department exhibits.

Posters must be no larger than 11" x 14"

All articles must be the work of the exhibitor and entered in his or her name.

All articles to be mounted or framed, prepared for hanging - NO SAW TOOTH HANGERS.

Particular attention should be given to the development of creative projects.

Superintendents reserve the right to punch holes to hang.

SCHOOL ART

Superintendent **Marian McCabe**

Asst. Superintendents **Jamie Anderson**

CLASS AA - 2ND GRADE

LOT NO.

1	Collage - Any Kind	7.00	5.00	4.00
2	Craft Kit - Beads Iron On.....	7.00	5.00	4.00
3	Crafts (including experimentation with 2 or 3 dimensional materials)			
4	Crayon - coloring book page	7.00	5.00	4.00
5	Windchime - Any Material.....	7.00	5.00	4.00
6	Drawing - Colored	7.00	5.00	4.00
7	Markers.....	7.00	5.00	4.00
8	Drawing	7.00	5.00	4.00
9	Any Other Kind	7.00	5.00	4.00

Best of Show - Rosette & \$5.00

CLASS BB - GRADES 3 & 4

10	Hair Band Decorated	7.00	5.00	4.00
11	Crafts (including experimentation with 2 or 3 dimensional materials)	7.00	5.00	4.00
12	Colored Pencil	7.00	5.00	4.00
13	Painting.....	7.00	5.00	4.00
14	Drawing - Colored	7.00	5.00	4.00
15	Wood Kits	7.00	5.00	4.00
16	Drawing	7.00	5.00	4.00
17	Clay Molding.....	7.00	5.00	4.00
18	Any Other Kind	7.00	5.00	4.00

Best of Show - Rosette & \$5.00

CLASS CC - GRADES 5 & 6

19	Watercolor	7.00	5.00	4.00
20	Visor - Decorated.....	7.00	5.00	4.00
21	Crafts (including experimentation with 2 or 3 dimensional materials)	7.00	5.00	4.00
22	Colored Pencil	7.00	5.00	4.00
23	Painting.....	7.00	5.00	4.00
24	Sketch - school scenes	7.00	5.00	4.00
25	Wood Kits	7.00	5.00	4.00
26	Clay Molding.....	7.00	5.00	4.00
27	Any Other Kind	7.00	5.00	4.00

Best of Show - Rosette & \$5.00

CLASS DD - GRADES 7, 8 & 9

LOT NO.

28	Black & White - Geometric design	7.00	5.00	4.00
29	Craft Kit.....	7.00	5.00	4.00
30	Crafts (including experimentation with 2 or 3 dimensional materials)			
31	Painting.....	7.00	5.00	4.00
32	Pastels	7.00	5.00	4.00
33	Drawing	7.00	5.00	4.00
34	Any Other Kind	7.00	5.00	4.00

Best of Show - Rosette & \$5.00

CLASS EE - GRADES 10, 11 & 12

35	Pen and Ink	7.00	5.00	4.00
36	Charcoal	7.00	5.00	4.00
37	Crafts (including experimentation with 2 or 3 dimensional materials).....	7.00	5.00	4.00
38	Painting - school or sport scene.....	7.00	5.00	4.00
39	Painting - any other kind	7.00	5.00	4.00
40	Jewelry Making - Any Kind (2 each).....	7.00	5.00	4.00
41	Sketching - design - any kind.....	7.00	5.00	4.00
42	Any Other Kind	7.00	5.00	4.00

Best of Show - Rosette & \$5.00



DEPARTMENT #215 SCHOOL ART PROJECTS

Superintendent.....Renee Behrends

Asst. Superintendent.....Alacia Behrends

SCHOOL PROJECTS

Amount Offered \$510.00

(Posters no larger than 18" x 24")

(Must be ready to hang or stand for display. NO SAW TOOTH HANGERS)

Entry Fee - \$1.00

CLASS AA - PROJECT BASED ON LANGUAGE ARTS

LOT NO.

1	Age 8-10 Poster	7.00	5.00	4.00
2	Age 8-10 Display	7.00	5.00	4.00
3	Age 11-14 Poster.....	7.00	5.00	4.00
4	Age 11-14 Display	7.00	5.00	4.00
5	Age 15-19 Poster	7.00	5.00	4.00
6	Age 15-19 Display	7.00	5.00	4.00

CLASS BB - PROJECT BASED ON MATHEMATICS

7	Age 8-10 Poster	7.00	5.00	4.00
8	Age 8-10 Display	7.00	5.00	4.00
9	Age 11-14 Poster.....	7.00	5.00	4.00
10	Age 11-14 Display	7.00	5.00	4.00
11	Age 15-19 Poster	7.00	5.00	4.00
12	Age 15-19 Display	7.00	5.00	4.00

CLASS CC - PROJECT BASED ON SOCIAL STUDIES

13	Age 8-10 Poster	7.00	5.00	4.00
14	Age 8-10 Display	7.00	5.00	4.00
15	Age 11-14 Poster.....	7.00	5.00	4.00
16	Age 11-14 Display	7.00	5.00	4.00
17	Age 15-19 Poster	7.00	5.00	4.00
18	Age 15-19 Display	7.00	5.00	4.00

CLASS DD - PROJECT BASED ON SCIENCE

For Display (not less than 5 items) - (Securely mounted)

19	Age 8-10 Poster	7.00	5.00	4.00
20	Age 8-10 Display	7.00	5.00	4.00
21	Age 11-14 Poster.....	7.00	5.00	4.00
22	Age 11-14 Display	7.00	5.00	4.00
23	Age 15-19 Poster	7.00	5.00	4.00
24	Age 15-19 Display	7.00	5.00	4.00

CLASS EE - HISTORY DISPLAY

LOT NO.

25	Age 8-10	7.00	5.00	4.00
26	Age 11-14	7.00	5.00	4.00
27	Age 15-19	7.00	5.00	4.00

CLASS FF - SCRAP BOOK DISPLAY

28	Age 8-10	7.00	5.00	4.00
29	Age 11-14	7.00	5.00	4.00
30	Age 15-19	7.00	5.00	4.00

*Best of Show Poster & Display Classes (A-F)
\$5.00 Each Age Group*

DEFINITIONS OF ENTRIES

A **DISPLAY** is a 3 dimensional exhibit such as a model, a shoebox, diorama or collection of items relating to the topic or project. No less than 5 items.

A **POSTER** is a display of pictures or achievements place on an 18" x 24" poster board.

A **SCRAPBOOK** is a book for the pasting-in of newspaper articles and pictures, also materials from magazines.

