

**ADDITIONAL RULES AND REGULATIONS
GOVERNING THE HOME ECONOMICS DEPARTMENTS**

**THESE RULES ARE IN ADDITION TO
GENERAL RULES IN THIS BOOK!**

1. READ General Rules in front of this book! All rules apply to this department.
2. Articles for exhibition in the Creative Arts Building will be accepted between 3 p.m. and 7 p.m. on the Tuesday before start of fair on Wednesday.
3. Any one article may not be entered in more than one classification.
4. Any article entered will be judged according to quality.
5. Blue Ribbons are designated for first premium, red ribbons for second premium, white ribbons for third premium and Royal Blue Rosettes for Championships.
6. Creative Arts Building will close doors at 6:30 p.m., on Sunday the last day the advertised fair to prepare for release time. Articles can be picked up at 7 p.m. on Sunday evening or Monday from 9-10 a.m. in accordance with rules and regulations covering State Aid to County Fairs.
7. Ticket stubs must be presented when articles are picked up from the Creative Arts Building. NO EXCEPTIONS!
8. Creative Arts Building will be closed on the day of judging until 1:00 p.m.
9. All articles must be exhibited by the person who made and/or grew the product.

**ENTRY QUESTIONS IN THE CREATIVE ARTS
DEPARTMENT PLEASE CALL:**

DONNA SPARENBERG815-939-2635
SUE LAMB815-933-1385
JANE LUEDTKE815-932-7592
JEROME CHRISTESEN815-937-0248

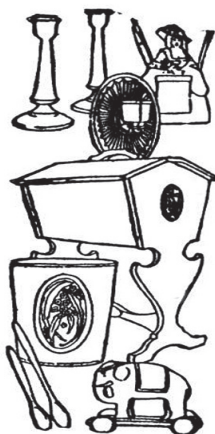

DEPARTMENT (M) #113 - DOMESTIC ARTS

AMOUNT OFFERED - \$1,996.00

Judging - Wednesday at 9:00 a.m. Entry Fee - \$1.00

READ rules governing Home Economics Department exhibits.

All articles must be the work of the exhibitor and entered in his or her name.

All articles must be clean and not yellowed, be current style.

Manufactured products will not be eligible to compete.

Articles which have won first premiums in this department at previous Kankakee County Fairs are not eligible to compete.

Soiled clothing will be eliminated.

Garment bags to be removed and kept by exhibitor before giving article to Superintendent.

Entries must be the work of the exhibitor and entered in the name of the one making same.

Entries must be in acceptable condition or be barred. Work done the past **TWO** years will be eligible if in good condition and not soiled. Articles entered in one class only.

CLASS A - KNITTED ARTICLES

(Bring Hanger)

Superintendent **Sue Muhlstadt**

LOT NO.

1	Afghan	7.00	5.00	4.00
2	Toy or Animal	7.00	5.00	4.00
3	Adult Clothing	7.00	5.00	4.00
4	Accessories	7.00	5.00	4.00
5	Doll Clothing	7.00	5.00	4.00
6	Child Clothing	7.00	5.00	4.00
7	Any other Knitted Item.....	7.00	5.00	4.00

Best of Show - Rosette & \$10.00

CLASS B - CLOTHING

Superintendent **Virginia Fritz**

LOT NO.

8	Any Adult Wearable Item.....	7.00	5.00	4.00
9	Matching Outfits.....	7.00	5.00	4.00
10	Girl/Boy Clothing (Under 14)	7.00	5.00	4.00
11	Lingerie (Any Article)	7.00	5.00	4.00
12	Children Sleepwear	7.00	5.00	4.00
13	Constructed garment incorporating other needlework (knit, crocheted or embroidery) hand or machine	7.00	5.00	4.00
14	Any Garment Not Listed	7.00	5.00	4.00

Class B - Misc. Clothing (Cont)

LOT NO.

15	Vest.....	7.00	5.00	4.00
16	T-Shirt, Original Design	7.00	5.00	4.00
17	Sweatshirt - Original Design.....	7.00	5.00	4.00
18	Patriotic Top - Any Kind.....	7.00	5.00	4.00
19	Denim-Recycled, Any Item.....	7.00	5.00	4.00
20	Any Item Not Mentioned.....	7.00	5.00	4.00

Best of Show - Rosette & \$10.00

CLASS C - INFANTS APPAREL

SuperintendentMolly McCabe and Ashleigh Baker

LOT NO.

21	Christening Outfit - 2 or more pieces	7.00	5.00	4.00
22	Baby Seat Cover	7.00	5.00	4.00
23	Booties - Any Kind.....	7.00	5.00	4.00
24	Head Wear - Any Kind.....	7.00	5.00	4.00
25	Bib - Any Kind.....	7.00	5.00	4.00
26	Baby Set - Any Kind	7.00	5.00	4.00
27	Sweater - Any Kind.....	7.00	5.00	4.00
28	Dress - 12 months, Any Kind.....	7.00	5.00	4.00
29	Quilt - Any Kind.....	7.00	5.00	4.00
30	Baby Toy - Stuffed, Any Kind.....	7.00	5.00	4.00
31	Any not mentioned above.....	7.00	5.00	4.00

Best of Show - Rosette & \$10.00



CLASS D - QUILTS

(Please place quilts in plastic bags. Please also use safety pins when attaching your Exhibitor tag)

Superintendent.....Susie McCabe

BED QUILT

LOT NO.

32	Appliquéd and Quilted	7.00	5.00	4.00
33	Patchwork Hand Quilted.....	7.00	5.00	4.00
34	Patchwork Machine Quilted.....	7.00	5.00	4.00
35	Pieced and Hand Quilted	7.00	5.00	4.00
36	Pieced and Machine Quilted	7.00	5.00	4.00
37	Friendship Quilt - Made by 2 or More	7.00	5.00	4.00
38	Quilt made by Senior (65 yrs. and over)	7.00	5.00	4.00
39	Any other kind not mentioned	7.00	5.00	4.00

Best of Show - Rosette & \$10.00

WALL QUILTS OR LAP ROBES (30" X 30" OR LARGER)

(All Quilted)

40	Pieced and Quilted	7.00	5.00	4.00
41	Wall Quilt - Any other Kind	7.00	5.00	4.00
42	Lap Robe - Any Kind	7.00	5.00	4.00

Best of Show - Rosette & \$10.00

CLASS E - HOUSEHOLD ARTICLES

Superintendent.....Danette Sparenberg

Asst. SuperintendentEsther Meier

LOT NO.

43	Pillowcases - Any kind.....	7.00	5.00	4.00
44	Dresser Scarf - Any kind	7.00	5.00	4.00
45	Doily - Any kind.....	7.00	5.00	4.00
46	Napkins - Any kind.....	7.00	5.00	4.00
47	Placemats - Any kind.....	7.00	5.00	4.00
48	Table Cloth - Any kind	7.00	5.00	4.00
49	Bread Cloths - Any kind.....	7.00	5.00	4.00
50	Table Runner - Any kind	7.00	5.00	4.00
51	Any other item not mentioned	7.00	5.00	4.00

Best of Show - Rosette & \$10.00

CLASS F - TOWELS, POT HOLDERS & APRONS

LOT NO.

52	Collection of 3 Kitchen Towels - All Different.....	7.00	5.00	4.00
53	Knitted Dishcloths (2 or more).....	7.00	5.00	4.00
54	Guest Towel or Finger Towel.....	7.00	5.00	4.00
55	Dish Towel or Hand Towel - Any Kind.....	7.00	5.00	4.00
56	Any Other Towel.....	7.00	5.00	4.00
57	Pot Holders - Any kind.....	7.00	5.00	4.00
58	Hot Dish Mat - Any material.....	7.00	5.00	4.00
59	Adult Apron - Any Kind.....	7.00	5.00	4.00
60	Child's Apron - Any Kind.....	7.00	5.00	4.00

Best of Show - Rosette & \$10.00

CLASS H - CROCHETED ARTICLES

Superintendents.....DJ Papineau

Asst. Superintendents.....Chris Reilly

LOT NO.

61	Afghan Any Stitch - Label.....	7.00	5.00	4.00
62	Baby Afghan.....	7.00	5.00	4.00
63	Adult Wearable Item.....	7.00	5.00	4.00
64	Baby/Child Wearable Item.....	7.00	5.00	4.00
65	Dresser Scarf or Doily.....	7.00	5.00	4.00
66	Toy or Doll Clothing.....	7.00	5.00	4.00
67	Any Other Article Not Mentioned.....	7.00	5.00	4.00

Best of Show - Rosette & \$10.00

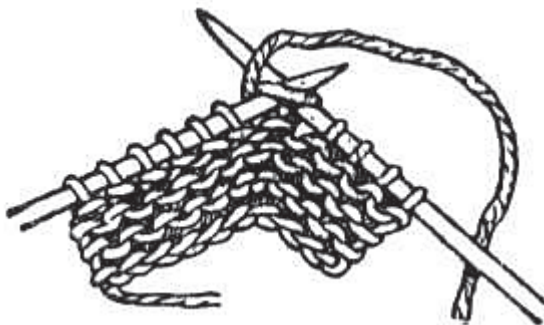

CLASS I PILLOWS (Finished)

Made by Exhibitor - Place pillows in plastic bags.

Superintendent.....Mary Bracken

LOT NO.

68	Counted Cross Stitch	7.00	5.00	4.00
69	Needlepoint	7.00	5.00	4.00
70	Your own Original Design using any material	7.00	5.00	4.00
71	Embroidered Top - Not Crewel	7.00	5.00	4.00
72	Patch Work	7.00	5.00	4.00
73	Quilted Pillow	7.00	5.00	4.00
74	Novelty Pillow for Child (any fabric)	7.00	5.00	4.00
75	Crocheted or Knitted	7.00	5.00	4.00
76	Any Other Kind	7.00	5.00	4.00

Best of Show - Rosette & \$10.00

CLASS N - HODGE PODGE

Superintendent.....Doria Cooper

LOT NO.

77	Door Stops (Draft Dodgers).....	7.00	5.00	4.00
78	Fridge Magnets.....	7.0	5.0	4.00
79	Garden Wind Sock Banner.....	7.00	5.00	4.00
80	Goose Outfit - Any Season.....	7.00	5.00	4.00
81	Tissue Box Covered - Any Kind.....	7.00	5.00	4.00
82	Plastic Canvas Coasters	7.00	5.00	4.00
83	Any Article Using Recycled Products.....	7.00	5.00	4.00
84	Bird/Butterfly House Decorated	7.00	5.00	4.00
85	Creative Gift Wrapping (Under 6" x 6")	7.00	5.00	4.00
86	Painted Flower Pots - (2)	7.00	5.00	4.00
87	Homemade Jewelry - Any Kind	7.00	5.00	4.00
88	Computer Made Greeting Cards (3 each).....	7.00	5.00	4.00
89	Jar Lids	7.00	5.00	4.00
90	Decorated Dressed Teddy Bear (Bear may be bought, you decorate).....	7.00	5.00	4.00
91	Scrapbook	7.00	5.00	4.00

Best of Show - Rosette & \$10.00



***THE KANKAKEE
COUNTY
4-H***



UNIVERSITY OF ILLINOIS
EXTENSION
Kankakee County

***LIVESTOCK AUCTION
COMMITTEE***

***WELCOMES YOU TO THE
KANKAKEE COUNTY FAIR
AND INVITES YOU TO ATTEND THE
ANNUAL
4-H LIVESTOCK AUCTION
SATURDAY, BEGINNING
1 P.M.
BEEF SHOW RING***



***SPECIAL THANKS TO THE KANKAKEE
COUNTY FAIR BOARD FOR THE USE OF
FAIRGROUNDS FOR THE 4-H SHOWS
AND 4-H LIVESTOCK AUCTION***

CLASS O - WALL HANGINGS

(Item must be clean, pressed and ready to hang. No Saw-tooth hangers, pictures must be hangable by peg board hooks or securely wired for hanging to qualify. Items can not be over 4' long. Items noted SMALL are 12" in width or smaller and LARGE are over 12" in width. Any other sizes are specially noted below.)

Superintendent.....Rhea Suprenant
 Asst. Superintendent.....Emily Riely

CROSS STITCH

LOT NO.

92	Figure - Any Kind.....	7.00	5.00	4.00
93	Animal, Scenes, Still Life - Any size.....	7.00	5.00	4.00
94	Picture - Any size.....	7.00	5.00	4.00
95	Picture Kit - Any size.....	7.00	5.00	4.00
96	Any Media on Linen Fabric - Large.....	7.00	5.00	4.00
97	Original Design - Any Size.....	7.00	5.00	4.00
98	Welcome - Any Fabric (Any Size).....	7.00	5.00	4.00
99	Clowns - Any Fabric (Any Size).....	7.00	5.00	4.00
100	Any not mentioned above (Any Size).....	7.00	5.00	4.00

Best of Show - Rosette & \$10.00

NEEDLEWORK

101	Needlepoint Picture - Any size.....	7.00	5.00	4.00
102	Bell Pull - Any Technique (Any Size).....	7.00	5.00	4.00
103	Needlework - Any other Technique (Any Size).....	7.00	5.00	4.00

Best of Show - Rosette & \$10.00

ALL OTHER TYPES

LOT NO.

104	Wall Hanging - Any kind.....	7.00	5.00	4.00
105	Wreath - Any Kind Except Christmas.....	7.00	5.00	4.00

Best of Show - Rosette & \$10.00

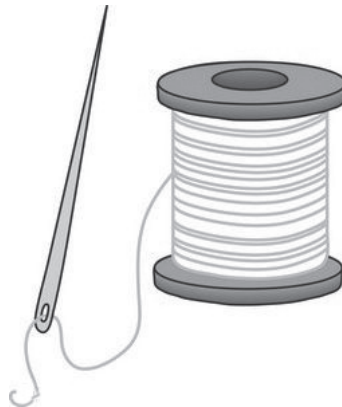

DEPARTMENT (M) #113 - MISCELLANEOUS

Superintendent.....Gerry Walker

Homemade Dolls should come wearing a simple dress (slip or night shirt) so only doll and construction of doll can be judged (cover with plastic bag). Outfits should come on mannequins or in plastic bags (no actual dolls).

CLASS R - HAND-MADE DOLL OUTFITS

American Girl Dolls - 18" Tall

106	High Fashion	7.00	5.00	4.00
107	School or College	7.00	5.00	4.00
108	Bridal Wear	7.00	5.00	4.00
109	Party Clothes	7.00	5.00	4.00
110	Sports Wear	7.00	5.00	4.00
111	Any other not mentioned	7.00	5.00	4.00

Barbie Doll - 12" Tall

112	Bride - High Fashion	7.00	5.00	4.00
113	Party - High Fashion	7.00	5.00	4.00
114	Tailored - High Fashion	7.00	5.00	4.00
115	School, College or Sports	7.00	5.00	4.00
116	Any other not mentioned	7.00	5.00	4.00

Best of Show - Rosette & \$10.00

DEPARTMENT (M) #114 - OPEN ART EXHIBITS

Superintendent.....Casey Meier, Derek Graff

AMOUNT OFFERED - \$296.00

Judging - Wednesday at 9:00 a.m. - Entry Fee \$1.00

READ Rules Governing Home Economics Department Exhibits.

All articles must be the work of the exhibitor and entered under his/her name.

All articles must be mounted on mat board or framed and be ready to hang.

No saw toothed hangers to be used or religious, secular or nude paintings allowed.

** Articles which have won first premiums in this department at previous Kankakee County Fairs are not eligible to compete.

CLASS A - ACRYLIC PAINTINGS

LOT NO.

1	Any Subject	7.00	5.00	4.00
---	-------------------	------	------	------

Best of Show - Rosette & \$10.00

CLASS B - Other Media or technique

LOT NO.

2	Calligraphy	7.00	5.00	4.00
3	Geometric Designs	7.00	5.00	4.00
4	Cartooning.....	7.00	5.00	4.00
5	Any other kind.....	7.00	5.00	4.00

Best of Show - Rosette & \$10.00

CLASS C - Miscellaneous Painting

LOT NO.

6	Water Coloring - Any Subject	7.00	5.00	4.00
7	Pastel Painting - Any Subject	7.00	5.00	4.00
8	Oil Painting - Any Subject.....	7.00	5.00	4.00
9	Pencil - Any Subject - BW or Color	7.00	5.00	4.00
10	Pen & Ink - Any Subject.....	7.00	5.00	4.00
11	Water Media - Watercolor Tempra.....	7.00	5.00	4.00

Best of Show - Rosette & \$10.00

CLASS D - Miscellaneous

LOT NO.

12	Decoupage - Any Kind.....	7.00	5.00	4.00
13	Stained Glass - Any Kind.....	7.00	5.00	4.00
14	Clay.....	7.00	5.00	4.00
15	Scratch Board, Charcoal or Pastel.....	7.00	5.00	4.00
16	Any Not Mentioned.....	7.00	5.00	4.00

Best of Show - Rosette & \$10.00



DEPARTMENT (M) #115 - FINE ARTS - HOBBIES

AMOUNT OFFERED - \$1,576.00

Judging - Wednesday at 9:00 a.m. - Entry Fee - \$1.00

READ Rules Governing Home Economics exhibits.

Articles which have won First Premiums in this department at previous Kankakee County Fairs are not eligible to compete.

ALL ARTICLES IN CLASS A THRU C MUST FIT IN SHOW CASES.

CLASS A - COLLECTIONS

SuperintendentPhyllis Milkereit
Asst. SuperintendentBonnie Buckley

LOT NO.

(To consist of not less than 6 and not more than 12 items.)

Table with 4 columns: Lot No., Description, Price 1, Price 2, Price 3. Rows 1-8: Display of Trivets, Display of Shells, Salt and Pepper Shakers, Display of Tea Pots, Display of Bells, Display of Mini Tea Sets, Display of Gravy Boats, Display of Cups & Saucers.

(12 to 20 items on Posterboard size cardboard, ready to hang.)

Table with 4 columns: Lot No., Description, Price 1, Price 2, Price 3. Rows 9-11: Badges as in pin-on, Matchbook Covers, Postcards.

(6 to 12 items)

Table with 4 columns: Lot No., Description, Price 1, Price 2, Price 3. Rows 12-41: Earrings, Pins, Rings, Belt Buckles, Fairbook Covers, Kitchen Utensils, Coat Hooks, Cookie Cutters, Animals of like kind - not stuffed, Figurines - no nudes, Bobblehead Dolls, Cap Tacs, Advertising Items, American Memorabilia, Refrigerator Magnets (displays on metal material), Keychains, Tin Canisters, Toothpick Holders, Candle Holders, Character Drinking Glasses - 4 oz. to 8 oz, Steins, Avon Bottles, Thimbles, Matchboxes, Pez Dispensers, Shot Glasses, Music Boxes, Coffee Mugs, Napkin Rings, Paper Weights.

Best of Show - Rosette & \$10.00

CLASS B - HOBBY DISPLAYS

(To consist of not less than 2 and not more than 5 items in display)

Superintendent.....Mary & Jacob Lanoue

LOT NO.

42	Display of Post Cards.....	7.00	5.00	4.00
43	Display of NASCARS	7.00	5.00	4.00
44	Display of Fishing Lures	7.00	5.00	4.00
45	Display of Model Trucks and Tractors	7.00	5.00	4.00
46	Display of NASCAR Memorabilia	7.00	5.00	4.00
47	Display of Keychains	7.00	5.00	4.00
48	Display of Stamps - 9" x 12" display	7.00	5.00	4.00
49	Display of any adult hobby (made by exhibitor)	7.00	5.00	4.00
50	Wood Article, renovated, refinished (add before picture)	7.00	5.00	4.00
51	Animal (Wooden).....	7.00	5.00	4.00
52	Bird House or Bird Feeder (Wooden).....	7.00	5.00	4.00
53	Any Article by Senior Citizen (65 and Over) (Wooden)	7.00	5.00	4.00
54	Wooden Game	7.00	5.00	4.00
55	Any other Creative Article - Not Listed	7.00	5.00	4.00

Best of Show - Rosette & \$10.00

CLASS C - PHOTOGRAPHY

Superintendent.....Bill Edwards

NO NUDES, RELIGIOUS OR SECULAR

(Single picture, minimum 3" x 5" mounted on any color matboard,(not to exceed 2" boarder), ready to hang)

NO SAWTOOTH HANGERS - NO GLASS - MATTED ONLY - NO FRAMES

Each exhibit must be the work of the exhibitor - Picture No Older Than Two Years

56	Architecture-photo of building & manmade structure, urban landscapes, bridges, sculpture, etc.....	7.00	5.00	4.00
57	The Majesty of the land-A scenic photo landscape.....	7.00	5.00	4.00
58	Skyscraper-A photo with a sky phenomenon, like a sunrise or sunset, clouds, rainbow, tornado, etc.....	7.00	5.00	4.00
59	Wild Feathers & Fur-A photo where the animal is the primary subject that live in the wild. Zoo photos are expected	7.00	5.00	4.00
60	Our Best Friends-Animals that are beloved companions & best friends	7.00	5.00	4.00
61	A Moment In Time-Photo journalism, a single photo that "Captures a Moment" or tells a story.....	7.00	5.00	4.00
62	Family & Friends-Moments that show the meanings & spirit of friendship, relationship & family bonds	7.00	5.00	4.00
63	Creative Digital Art.....	7.00	5.00	4.00
64	Computer Enhanced-Any subject, 2 photos-1 original and the other one enhanced	7.00	5.00	4.00
65	Any Other	7.00	5.00	4.00
66	Kankakee County Fair Pictures.....	7.00	5.00	4.00
67	Baby Picture with Caption	7.00	5.00	4.00

Best of Show - Rosette & \$10.00

CLASS D - RELICS, ANTIQUE ITEMS

(Exhibits must be original, dated with original date, and well preserved)

(No photo copies accepted)

*(Items should be at least 50 years old)**

ALL EXHIBITS MUST BE SUITABLE FOR DISPLAY IN SHOWCASE

Antiques & Relics

(Items to be displayed in glass case - Include history of article and dated)

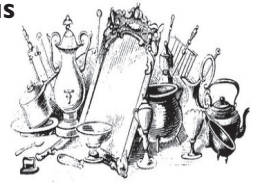

SuperintendentLorraine Wildman

LOT NO.

68	Antique Bottle (None from Taiwan).....	7.00	5.00	4.00
69	Antique Doll.....	7.00	5.00	4.00
70	Antique Handkerchief.....	7.00	5.00	4.00
71	Antique Toy.....	7.00	5.00	4.00
72	Oldest Dairy Bottles.....	7.00	5.00	4.00
73	Oldest Bible - both Testaments, English Language.....	7.00	5.00	4.00
74	Oldest Fruit Jar Dated.....	7.00	5.00	4.00
75	Oldest Book - other than Bible.....	7.00	5.00	4.00
76	Oldest Carpet Beaters.....	7.00	5.00	4.00
77	Oldest Cookbook.....	7.00	5.00	4.00
78	Oldest Document.....	7.00	5.00	4.00
79	Oldest Letter.....	7.00	5.00	4.00
80	Oldest Lantern.....	7.00	5.00	4.00
81	Oldest Newspaper or Catalog.....	7.00	5.00	4.00
82	Oldest Pulleys.....	7.00	5.00	4.00
83	Oldest Photograph.....	7.00	5.00	4.00
84	Oldest Yard Stick.....	7.00	5.00	4.00
85	Oldest Tobacco Cans.....	7.00	5.00	4.00
86	Oldest Spoons (3 or more).....	7.00	5.00	4.00
87	Oldest Calendar.....	7.00	5.00	4.00
88	Oldest Valentine or Christmas Card.....	7.00	5.00	4.00
89	Oldest License Plates (3 or more).....	7.00	5.00	4.00
90	Oldest Lamp.....	7.00	5.00	4.00
91	Oldest String of Sleigh Bells.....	7.00	5.00	4.00
92	Oldest Certificate.....	7.00	5.00	4.00
93	Display of Oldest Household Items.....	7.00	5.00	4.00
94	Display of Oldest Tools.....	7.00	5.00	4.00
95	Display of Antique Postcards.....	7.00	5.00	4.00
96	Display of Cigar Boxes.....	7.00	5.00	4.00

Best of Show - Rosette & \$10.00

**Books: Copyright should be visible. Any book or bible with no copyright date will be required to have a certificate letter from an antique dealer or library. Any item the owner does not want to attach a tag to, will be required to be in a bag, avoiding the possibility of tag being separated from article.*

**DEPARTMENT (M) #116 - FINE ARTS
TABLE SETTINGS AND DECORATIONS**

Superintendents.....**Mary Kay Christenson & Scott McArthur**

AMOUNT OFFERED - \$590.00

Judging - Wednesday at 9:00 a.m. Entry Fee - \$1.00

READ Rules Governing Home Economics Department Exhibits. All to be work of exhibitors - NO KITS!

ARTICLES WHICH HAVE WON FIRST PREMIUMS IN THIS DEPARTMENT AT PREVIOUS KANKAKEE COUNTY FAIRS ARE NOT ELIGIBLE TO COMPETE.

CLASS A - TABLE SETTINGS

(Exhibits to be judged without silver) (Judges to give reason for classification)

(Exhibits to consist of Capsule (one place) setting, a centerpiece and linens)

(Suggest covering cloth with clear plastic before setting)

LOT NO.

1	Birthday Table Setting.....	7.00	5.00	4.00
2	Breakfast Table Setting.....	7.00	5.00	4.00
3	Buffet Table Setting.....	7.00	5.00	4.00
4	Dinner Table Setting.....	7.00	5.00	4.00
5	Party Table Setting.....	7.00	5.00	4.00

Best of Show - Rosette & \$10.00

CLASS B - PARTY FANTASY

(Table Decoration or Centerpiece using artificial materials not requiring water)

6	Birthday Party, Adult.....	7.00	5.00	4.00
7	Birthday Party, Child.....	7.00	5.00	4.00
8	Bridal Party.....	7.00	5.00	4.00
9	Christmas Party.....	7.00	5.00	4.00
10	Easter Party.....	7.00	5.00	4.00
11	Afternoon Tea Party.....	7.00	5.00	4.00
12	Graduation Party.....	7.00	5.00	4.00
13	Halloween Party.....	7.00	5.00	4.00
14	New Year's Party.....	7.00	5.00	4.00
15	St. Patrick's Day Party.....	7.00	5.00	4.00
16	Thanksgiving Day Party.....	7.00	5.00	4.00
17	Valentine's Day Party.....	7.00	5.00	4.00
18	July 4 th Party.....	7.00	5.00	4.00

Best of Show - Rosette & \$10.00

CLASS C - CHRISTMAS FANTASY - (Made by Exhibitor)

19	Arrangement (Original) - using flowers or other materials.....	7.00	5.00	4.00
20	Decorations.....	7.00	5.00	4.00
21	Package - not less than 5" in height and not more than 12" in length and 12" in width.....	7.00	5.00	4.00
22	Stocking - ready to hang - 1 (one).....	7.00	5.00	4.00
23	Santa Clause - Handmade.....	7.00	5.00	4.00
24	Tree Ornament - Handmade.....	7.00	5.00	4.00
25	Tree Skirt - Handmade.....	7.00	5.00	4.00
26	Wreath ready-to-hang - any material.....	7.00	5.00	4.00
27	Christmas finger tip towel.....	7.00	5.00	4.00
28	Snowflake - Crochet.....	7.00	5.00	4.00
29	Christmas Card & Env. - Counted X-Stitch.....	7.00	5.00	4.00
30	Christmas Apron.....	7.00	5.00	4.00
31	Christmas Ceramics.....	7.00	5.00	4.00
32	Christmas Wall Hangings.....	7.00	5.00	4.00
33	Christmas Pillow - Counted Cross Stitch.....	7.00	5.00	4.00
34	Christmas Placemats.....	7.00	5.00	4.00
35	Christmas Snowman Ornament - 2 (two).....	7.00	5.00	4.00

Best of Show - Rosette & \$10.00