

## ADDITIONAL RULES AND REGULATIONS GOVERNING THE HOME ECONOMICS DEPARTMENTS

### THESE RULES ARE IN ADDITION TO GENERAL RULES IN THIS BOOK!

1. READ General Rules in front of this book! All rules apply to this department.
2. Articles for exhibition in the Creative Arts Building will be accepted between 3 p.m. and 7 p.m. on the Tuesday before start of fair on Wednesday.
3. Any one article may not be entered in more than one classification.
4. Any article entered will be judged according to quality.
5. Blue Ribbons are designated for first premium, red ribbons for second premium, white ribbons for third premium and Royal Blue Rosettes for Championships.
6. Creative Arts Building will close doors at 6:30 p.m., on Sunday the last day the advertised fair to prepare for release time. Articles can be picked up at 7 p.m. on Sunday evening or Monday from 9-10 a.m. in accordance with rules and regulations covering State Aid to County Fairs.
7. Ticket stubs must be presented when articles are picked up from the Creative Arts Building. NO EXCEPTIONS!
8. Creative Arts Building will be closed on the day of judging until 1:00 p.m.
9. All articles must be exhibited by the person who made and/or grew the product.

### ENTRY QUESTIONS IN THE CREATIVE ARTS DEPARTMENT PLEASE CALL:

DONNA SPARENBERG .....815-939-2635  
SUE LAMB .....815-933-1385  
JANE LUEDTKE .....815-932-7592  
JEROME CHRISTESEN .....815-937-0248

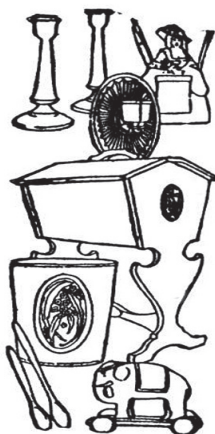

# DEPARTMENT (O) #119 - CULINARY ARTS

**AMOUNT OFFERED - \$1,860.00**

Judging - Wednesday at 9:00 a.m.

Entry Fee - \$1.00

READ Rules Governing Home Economics Department exhibits.

All articles must be made by exhibitor and entered in his or her name.

**ONLY ONE ENTRY ACCEPTED FROM EACH INDIVIDUAL PRODUCT OR BATCH.**

All articles will be judged on the basis of General Appearance, Taste, and Texture.

All items baked from scratch unless otherwise noted.

All food items will be checked in on Wednesday A.M. only.

Prizes awarded by: **RED STAR**  Yeast

## FOOD AUCTION - Wednesday - at 1:30 p.m.

**All baked items will be sold on a food auction Wed. after judging at 1:30 p.m. Exhibitors are to bring items on a heavy paper plate in a plastic ziplock bag to be sold on auction. Money from the food auction will be used for expenses and improvements in the Creative Arts Building.**

### BREADS

Superintendent .....Kris McClanahan

Assistant Superintendent .....Darrell McClanahan

#### CLASS A - YEAST BREADS

##### WHOLE LOAF OR IF EACH 7 ON 12" PLATE

1	White .....	7.00	5.00	4.00
2	Whole Wheat .....	7.00	5.00	4.00
3	Any Other Not Listed .....	7.00	5.00	4.00
4	French Bread .....	7.00	5.00	4.00
5	Coffee Cake 8" or 9" pan.....	7.00	5.00	4.00
6	Doughnuts Frosted .....	7.00	5.00	4.00
7	Caramel Pecan Rolls.....	7.00	5.00	4.00
8	Clover Leaf Rolls .....	7.00	5.00	4.00
9	Sweedish Tea Ring (Whole Ring).....	7.00	5.00	4.00
10	Machine Bread - Any kind .....	7.00	5.00	4.00

*Best of Show - Rosette & \$10.00*

#### CLASS B - QUICK BREADS

##### WHOLE LOAF OR IF EACH 7 ON 12" PLATE

11	Banana .....	7.00	5.00	4.00
12	Cornbread 8" or 9" pan.....	7.00	5.00	4.00
13	Date Nut or Raisin .....	7.00	5.00	4.00
14	Carrot.....	7.00	5.00	4.00
15	Nut .....	7.00	5.00	4.00
16	Pumpkin.....	7.00	5.00	4.00
17	Zucchini .....	7.00	5.00	4.00



**CLASS B - QUICK BREADS (continued)****WHOLE LOAF OR IF EACH 7 ON 12" PLATE**

18	Ginger Bread 8" or 9" pan .....	7.00	5.00	4.00
19	Apple Nut Bread .....	7.00	5.00	4.00
20	Coffee Cake 8" or 9" pan.....	7.00	5.00	4.00
21	Blueberry Muffins.....	7.00	5.00	4.00
22	Bran Muffins .....	7.00	5.00	4.00
23	Any Other Kind .....	7.00	5.00	4.00

*Best of Show - Rosette & \$10.00*

**CAKES AND COOKIES**

Superintendent ..... Janet Fager

Asst. Superintendent ..... Rita Overacker

**CLASS C - CAKES****FROSTED WHOLE CAKE OR IF EACH 7 ON 12" PLATE**

24	Pound Cake.....	7.00	5.00	4.00
25	Upside-Down(ANY KIND).....	7.00	5.00	4.00
26	Carrot.....	7.00	5.00	4.00
27	Chocolate .....	7.00	5.00	4.00
28	Applesauce Cake .....	7.00	5.00	4.00
29	White .....	7.00	5.00	4.00
30	Yellow .....	7.00	5.00	4.00
31	Home Recipe Cake .....	7.00	5.00	4.00
32	Chocolate Cupcakes .....	7.00	5.00	4.00
33	White Cupcakes .....	7.00	5.00	4.00
34	Yellow Cupcakes .....	7.00	5.00	4.00
35	Any Other Kind of Cake .....	7.00	5.00	4.00

*Best of Show - Rosette & \$10.00*

**CLASS E - COOKIES (7 EACH ON 12" PLATE)**

36	Any Other Brownies .....	7.00	5.00	4.00
37	Brownies, Traditional .....	7.00	5.00	4.00
38	Cereal .....	7.00	5.00	4.00
39	Rice Krispie Treats .....	7.00	5.00	4.00
40	Chocolate Chips .....	7.00	5.00	4.00
41	Ginger Snaps.....	7.00	5.00	4.00
42	Lemon Squares .....	7.00	5.00	4.00
43	Macaroons.....	7.00	5.00	4.00
44	Pumpkin Bars - Frosted.....	7.00	5.00	4.00
45	No-Bake.....	7.00	5.00	4.00
46	Oatmeal .....	7.00	5.00	4.00
47	Peanut Butter.....	7.00	5.00	4.00
48	White Chocolate w/ Macadamia Nuts .....	7.00	5.00	4.00
49	Bar .....	7.00	5.00	4.00
50	Snickerdoodles .....	7.00	5.00	4.00
51	Sugar .....	7.00	5.00	4.00
52	Kolachies .....	7.00	5.00	4.00
53	Christmas, none above .....	7.00	5.00	4.00
54	Any Other Kind - none of the above.....	7.00	5.00	4.00

*Best of Show - Rosette & \$10.00*

# PASTRIES AND CANDIES

Co. Superintendent.....Alta Sorenson & Debbie Buckley

## CLASS F - PIES (WHOLE)

(Any pie requiring refrigeration arriving Tuesday, should be brought in a cooler)

**LOT NO.**

55	Apple.....	7.00	5.00	4.00
56	Berry (with name).....	7.00	5.00	4.00
57	Blueberry.....	7.00	5.00	4.00
58	Cherry.....	7.00	5.00	4.00
59	Sweet Potato.....	7.00	5.00	4.00
60	Strawberry Rhubarb.....	7.00	5.00	4.00
61	Lemon.....	7.00	5.00	4.00
62	Peach.....	7.00	5.00	4.00
63	Pecan.....	7.00	5.00	4.00
64	Pumpkin.....	7.00	5.00	4.00
65	Raisin.....	7.00	5.00	4.00
66	Any Other Kind of Fruit Pie w/name.....	7.00	5.00	4.00

*Best of Show - Rosette & \$10.00*

## CLASS H - CANDIES (7 Pieces on 12" Plate)

67	Caramels.....	7.00	5.00	4.00
68	Chocolate Fudge.....	7.00	5.00	4.00
69	Chocolate Marshmallow Fudge.....	7.00	5.00	4.00
70	Peanut Butter Fudge.....	7.00	5.00	4.00
71	Peanut Clusters.....	7.00	5.00	4.00
72	Caramel Corn or Snack Mix - 1 cup.....	7.00	5.00	4.00
73	Granola Mix - Any Kind.....	7.00	5.00	4.00
74	White Chocolate Fudge.....	7.00	5.00	4.00
75	Any Other Kind.....	7.00	5.00	4.00

*Best of Show - Rosette & \$10.00*

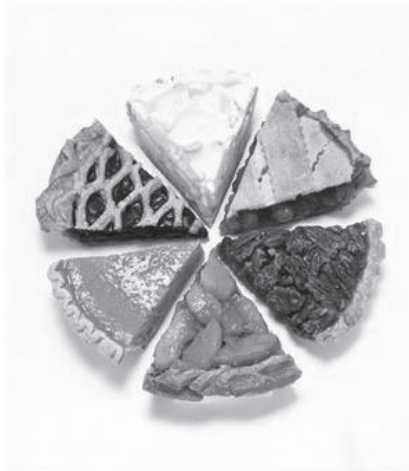

# PRESERVING & CANNING

**Superintendents.....Donna Malone**

**Asst. Superintendent .....Patsy Lanoue**

(Foods may be exhibited in either pint or quart Mason or Ball jars unless specifically stated otherwise)  
**JARS MUST BE SEALED WITH 2 (TWO-PIECE LIDS) NO WAX OR RUST!**  
**PREPARED AND CANNED CURRENT YEAR/DATE AND LABEL ALL JARS**

## CLASS I - FRUITS

**LOT NO.**

75	Applesauce.....	7.00	5.00	4.00
76	Pears.....	7.00	5.00	4.00
77	Peaches, Yellow.....	7.00	5.00	4.00
78	Any Other Kind (must be labeled).....	7.00	5.00	4.00

*Best of Show - Rosette & \$10.00*

## CLASS J - VEGETABLES

79	Beets, pint.....	7.00	5.00	4.00
80	Beans, Green.....	7.00	5.00	4.00
81	Carrots.....	7.00	5.00	4.00
82	Corn.....	7.00	5.00	4.00
83	Veg. Soup Mix.....	7.00	5.00	4.00
84	Tomatoes.....	7.00	5.00	4.00
85	Tomato Juice.....	7.00	5.00	4.00

*Best of Show - Rosette & \$10.00*

## CLASS K - PICKLES

86	Beet, small whole.....	7.00	5.00	4.00
87	Pickle Relish, Sweet or Dill.....	7.00	5.00	4.00
88	Zucchini Pickles.....	7.00	5.00	4.00
89	Sweet Pickles.....	7.00	5.00	4.00
90	Dill Pickles.....	7.00	5.00	4.00
91	Bread & Butter Pickles.....	7.00	5.00	4.00
92	Chili Sauce, pint.....	7.00	5.00	4.00
93	Salsa Sauce.....	7.00	5.00	4.00
94	Any Other Kind.....	7.00	5.00	4.00

*Best of Show - Rosette & \$10.00*

## CLASS L - JELLIES, JAMS, PRESERVES, MARMALADES AND BUTTER

May Use Jelly Glasses (No Wax)

95	Apple Jelly.....	7.00	5.00	4.00
96	Blackberry Jelly.....	7.00	5.00	4.00
97	Cherry Jelly.....	7.00	5.00	4.00
98	Grape Jelly.....	7.00	5.00	4.00
99	Red Raspberry Jelly.....	7.00	5.00	4.00
100	Display of 4 Jellies.....	7.00	5.00	4.00
101	Jellies, Any Other Kind/Labeled.....	7.00	5.00	4.00
102	Grape Jam.....	7.00	5.00	4.00
103	Plum Jam.....	7.00	5.00	4.00
104	Peach Jam.....	7.00	5.00	4.00
105	Strawberry Jam.....	7.00	5.00	4.00
106	Display of 4 Jams.....	7.00	5.00	4.00
107	Jams, Any Other Kind/Labeled.....	7.00	5.00	4.00
108	Preserves & Marmalades, Any Kind/Labeled.....	7.00	5.00	4.00
109	Butters, Any Kind/Labeled.....	7.00	5.00	4.00

*Best of Show - Rosette & \$10.00*