

**DEPARTMENT (H) #200-209**  
**JUNIOR DEPARTMENT LIVESTOCK**  
**AMOUNT OFFERED - \$29,435.00**

**GENERAL RULES**

Section 260.95 Junior Class

Junior classes are open to boys and girls who are 8 years of age or in the third grade and not yet 19 years of age on or before September 1 of the year previous to the fair. All animals (i.e., individual, herd or flock classes) shown in junior classes must be the property of the boys and girls showing them. If the same animals are shown in both the open classes and junior classes, they shall be shown under the same exhibitor's name. Any animals shown in purebred class must have registration papers on hand during fair.

Exhibitors may be assisted in her or flock classes during the judging process only by other boys and girls who meet the age requirement set forth in section above.

1. READ General Rules for exhibiting at this Fair in front of book, as these rules also apply to Junior Exhibitors.
2. Animals NOT entered in Open Classes will pay same stall or pen rent as corresponding class of open department.
3. Exhibitors may enter as many animals or exhibits as desired; however only two (2) premiums will be awarded to any individual in any one lot number entered.
4. If a Junior exhibitor is unable to show his exhibit, another Junior exhibitor may be secured to help. No adults!
5. All entries in breeding classes must be accompanied by registration papers from recognized record associations of their respective breed,, showing the entry to be the property of the exhibitor only and registered to the Exhibitor.
6. Certificates from breed association representatives will not be accepted in lieu of registration papers.
7. Photo copies of registration papers not acceptable.
8. Any boy or girl showing an animal in Junior Show must be able to show ownership and effective rates for ownership must appear on the registration papers. Dates for required ownership are:
  - Beef Steers must have been owned since January 1st of current year.
  - Beef Purebred Heifers and Heifer Calves must have been owned since June 1st of current year.
  - Beef females in cow performance class must have been owned since January 1st of current year.
  - Dairy Calves and Heifers must have been owned since June 1st of current year.
  - Aged Dairy Cows must have been owned since January 1st of current year.
  - Dairy Goat Milking Does must have been owned since January 1st of current year.
  - Dairy Goat Kids and Yearlings not in milk must have been owned since June 1st of current year.
  - Swine must have been owned since June 1st of current year.
  - Ram Lambs must have been lamed the property of the exhibitor after Sept. 1st of previous year.
  - Ewe Lambs must have been owned since June 1st of current year.
  - Yearlings Ewes must have been owned since June 1st of current year.
  - Equine must have been owned since May 1st of current year.
9. All livestock must be stalled by 7:00 a.m. Wednesday and will be released at 7:30 p.m. Sunday.

# DEPARTMENT #201 - JUNIOR BEEF CATTLE

**Superintendent** .....**Steve Courville, 815-468-1824, Dave Sargeant, 815-949-1559**  
**Asst. Superintendents** .....**Bill Hertz, Shawn Unger, Nick Saathoff, Brent Strawson**  
**& William VanWassenhove**

**AMOUNT OFFERED - \$5,668.00**

## IBA JUNIOR POINTS PROGRAM

Judging - Breeding Classes - Wednesday at 8:00 a.m.  
Steers - Wednesday at 1:00 p.m.

Entry Fee - \$4.00 per entry, except those showing for Champions.  
Stall Rent - \$8.00 per head. IF ANIMAL NOT ENTERED IN OPEN CLASS.  
All Cattle must be stalled by 7:00 a.m. Wednesday & released at 7:30 p.m. Sunday

READ General Rules for Junior Department governing exhibit in this section.

Steers Weigh-in Time: 6:00 p.m. to 9:00 p.m. Tuesday, 8:00 a.m. to 10:00 a.m. Wednesday.

Steers will be divided into a maximum of three weight classes by superintendents and office.

No steer will be allowed to show (regardless of birthdate) that does not have all of its milk teeth in place, and no permanent teeth showing or evidence thereof.

A classification committee will be designated to inspect and determine final breed of animals, if disqualified, animal will show as Commercial (if female) or crossbred (if steer).

**Classes may not be shown in order listed in book.**

Market Heifer can not be double exhibited in breeding classes.

## \* TROPHIES \*

**Grand Champion Female Over All** - Donated by Bohl Bros. Seed & Farm Equipment

**Grand Champion Market Beef Over All** - 1st Farm Credit Services

Age classification are as follows:

Junior Heifer Calf .....Calved Nov. 1<sup>st</sup> previous year and after  
Senior Heifer Calf .....Calved between Sept. 1<sup>st</sup> and Oct. 31<sup>st</sup> previous year  
Late Summer Yearling Heifer .....Calved between July 1<sup>st</sup> and Aug. 31<sup>st</sup> previous year  
Early Summer Yearling Heifer .....Calved between May 1<sup>st</sup> and June 30<sup>th</sup> previous year  
Late Junior Yearling Heifer .....Calved between March 1<sup>st</sup> and April 30<sup>th</sup> previous year  
Early Junior Yearling Heifer .....Calved between Jan. 1<sup>st</sup> and Feb. 28<sup>th</sup> previous year  
Senior Yearling Heifer .....Calved between Sept. 1<sup>st</sup> and Dec. 31<sup>st</sup> two years prior  
Commercial Heifer Calf .....Calved after Sept. 1<sup>st</sup> previous year  
Junior Commercial Heifer .....Calved between May 1<sup>st</sup> and Aug. 31<sup>st</sup> previous year  
Senior Commercial Heifer .....Calved between Sept. 1<sup>st</sup> two years ago & April 30<sup>th</sup> previous year



# DEPARTMENT #202 - JUNIOR DAIRY CATTLE

Superintendent.....Richard Timm, 697-2188  
Asst. Superintendents .....Louis Wolfe & June Timm

## AMOUNT OFFERED - \$7,560.00

Judging - Friday at 9:00 a.m.

Entry Fee - \$5.00 per entry, except those showing for Champions.

Stall Rent - \$8.00 per head. IF ANIMAL NOT ENTERED IN OPEN CLASS

Arrival and Release Time Same As Open Dairy Cattle Show.

READ General Rules for Junior Department governing exhibits in this section.

Animals must be clipped for showing.

**Classes may not be shown in order listed in book.**

### Age classification are as follows:

Bull .....Calved after Sept. 1st previous year.  
Spring Heifer Calf .....Born between Mar. 1st and May 31st current year.  
Winter Heifer Calf .....Born between Dec. 1st previous year and Feb. 28th current year.  
Fall Heifer Calf .....Born between Sept. 1st and Nov. 30th previous year.  
Spring Yearling Heifer .....Born between Mar. 1st and May 31st previous year.  
Summer Yearling Heifer .....Born between June 1st and Aug. 31st previous year.  
Winter Yearling Heifer .....Born between Dec. 1st 2 years ago and Feb. 28th previous year.  
Fall Yearling Heifer .....Born between Sept. 1st and Nov. 30th 2 years ago.  
Dry Cow 3 or 4 yr. old .....Born between Sept. 1st 5 years ago & Mar. 1st 3 years ago.  
Dry Cow Aged .....Born Before Sept. 1st 5 years ago.  
Junior 2 yr. old Cow Freshened .....Born between Mar. 1st and Aug. 31st 2 years ago.  
Senior 2 yr. old Cow Freshened .....Born between Sept. 1st 3 years ago and Feb. 28th 2 years ago.  
3 & 4 yr. old Cow .....Born between Sept. 1st 5 years ago and Mar. 1st 3 years ago.  
Aged Cow .....Born before Sept. 1st 5 years ago.

## \*TROPHY\*

***Grand Champion Female Over All***  
*Donated By Jerry Girard Electric, Inc.*



## DEPARTMENT #202 JUNIOR DAIRY CATTLE

### PREMIUMS

1<sup>ST</sup>- \$30, 2<sup>ND</sup>- \$27, 3<sup>RD</sup>- \$24, 4<sup>TH</sup>- \$21, 5<sup>TH</sup>- \$18, 6<sup>TH</sup>- \$15  
(Unless otherwise noted)

Spring Heifer Calf .....		
Winter Heifer Calf .....		
Fall Heifer Calf .....		
Summer Yearling Heifer .....		
Spring Yearling Heifer .....		
Winter Yearling Heifer .....		
Fall Yearling Heifer .....		
Junior Champion Female/Reserve .....	Rosette / Rosette	
Dry Cow, 3 & 4 year-old .....		
Dry Aged Cow .....		
Junior 2 year-old Cow .....		
Senior 2 year-old Cow .....		
3 & 4 year-old cow .....		
Aged Cow .....		
Best Udder .....		
Senior Champion Female/Reserve .....	Rosette / Rosette	
Breed Champion Female/Reserve .....	Rosette / Rosette	
Grand Champion Female Over All .....	Trophy & Rosette	
Reserve Grand Champion Female Over all .....	Rosette	

### Dept. #202

CLASS LOT #	Ayrshire/Guernsey	Brown Swiss/ Milking Shorthorns	Holstein	Jersey
AA	1	BB	CC	DD
1	15	15	29	43
2	16	16	30	44
3	17	17	31	45
4	18	18	32	46
5	19	19	33	47
6	20	20	34	48
7	21	21	35	49
8	22	22	36	50
9	23	23	37	51
10	24	24	38	52
11	25	25	39	53
12	26	26	40	54
13	27	27	41	55
14	28	28	42	56

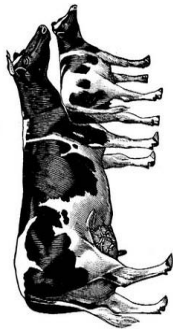



# DEPARTMENT #204 JUNIOR SHEEP

Superintendent.....Bill Bretzman, 815-939-4673  
 Asst. Superintendent.....Connie Bretzman

**AMOUNT OFFERED: \$3,968.00**

JUDGING - Wednesday at 8:30 a.m.  
 ENTRY FEE - \$3.00 Per Entry except Championship Classes  
 PEN FEE - \$3.00 Per Head if not entered in Open Class.

READ General Rules for Junior Department governing exhibits in this section. Market  
 Lambs must be weighed on Tuesday 7 p.m. - 9 p.m. Market Ewe Lambs show in Market  
 Ewe Lamb Classes only and are subject to weather rules.

## Dept. #204

CLASS LOT #	AA	BB	CC	DD	FF	GG	HH	II	All Other Breeds
1	7	13	19	25	31	37	43		Suffolk
2	8	14	20	26	32	38	44		Southdown
3	9	15	21	27	33	39	45		Shropshire
4	10	16	22	28	34	40	46		Hampshire
5	11	17	23	29	35	41	47		Dorset
6	12	18	24	30	36	42	48		Columbia
									Cheviots

## PREMIUMS

1<sup>ST</sup> - \$14, 2<sup>ND</sup> - \$12, 3<sup>RD</sup> - \$11, 4<sup>TH</sup> - \$10, 5<sup>TH</sup> - \$9, 6<sup>TH</sup> - \$8  
 (Unless otherwise noted)

Ramb Yearling.....	
Ram Fall Lamb.....	
Ewe Yearling.....	
Ewe Fall Lamb.....	
Pair of Rams.....	
Pair of Ewes.....	
Champion Ram/Reserve.....	Rosette / Rosette
Champion Ewe/Reserve.....	Rosette / Rosette
Grand Champion Ram Over All/Reserve.....	Trophy & Ros / Ros.
Grand Champion Ewe Over All/Reserve.....	Trophy & Ros. / Ros.
Market Ewe Lamb (Light-Heavy).....	
Market Ewe Lambs Pair (Light-Heavy).....	
Grand Champion Market Ewe Lamb/Reserve.....	Trophy & Ros. / Ros.
Grand Champion Pair Market Ewe Lambs/Reserve..	Rosette / Rosette
Wether (Light-Heavyweight).....	
Pair of Wether (Light-Heavyweight).....	
Grand Champion Wether/Reserve.....	Trophy & Ros. / Ros.
Grand Champion Pair of Wether/Reserve.....	Rosette / Rosette

Enter All Mkt. Ewe Lamb as Class **JM** Lot #46  
 Enter All Mkt. Ewe Lamb Pair as Class **JM** Lot #51  
 Enter All Wethers as Class **KM** Lot #55  
 Enter All Pair of Wethers as Class **KM** Lot #60  
 All Class Computer Split

### \* TROPHIES \*

**Grand Champion Ram Over All**  
 Donated by Kankakee County Corn Growers  
**Grand Champion Ewe Over All**  
 Donated by Jerry Girard Electric, Inc.  
**Grand Champion Wether**  
 Donated by 1<sup>st</sup> Farm Credit Services  
**Grand Champion Market Ewe Lamb**  
 Donated by Pierce, Pristach, Lemenager  
 Insurance

# DEPARTMENT #205 - JUNIOR SWINE

General Superintendents .....Dustin Wright, 815-421-0191 & Rick White, 815-939-3889

Asst. Superintendents.....Brennan O'Connor,Andy Berns,Ashley Buckley, Josh Fultz

## AMOUNT OFFERED - \$3,938.00

Judging - Breeding Classes - Wednesday at 8:00 a.m.

Market Classes - Friday at 8:00 a.m.

### No Straw Bedding

Entry Fee - \$3.00 per entry, except those showing Champions.

Pen Rent - \$3.00 per head. IF ANIMAL NOT ENTERED IN OPEN CLASS.

READ General Rules for Junior Department governing exhibits in this section.

All Swine entered in this section (except crossbred) must be purebred.

All animals must be accompanied with valid Breed Association registration papers in the farm name or individual. (No exceptions).

All animals shown must be plainly ear notched. FRESH EAR NOTCHES ARE NOT ALLOWED.

These ear notches will be inspected to determine if they agree with those recorded on the registration papers of the animals exhibited.

All litters must have been farrowed the property of the exhibitor.

**Concerning premiums**, single barrows in purebred classes (AA,DD,EE, GG) split into two (2) weight classes will pay out five (5) places; other single purebred classes (BB,CC,FF) split into three (3) weight classes will pay out five (5) places; Market Gilts will split into a maximum of seven (7) weight classes and pay out eight (8) places; Crossbred Barrows will split into a maximum of ten (10) weight classes and pay out eight (8) places.

This is a TESTED Split Show. All animals must be tested. All Swine must be stalled by 7:00 a.m.

Wednesday and will be released Sunday at 7:30 p.m. Market Swine must be weighted and numbered Wednesday evening before 8:00 p.m. (NO WEIGHING WILL BE DONE ON THURSDAY MORNING). All animals will weigh between 210-285 lbs. then all weights will be divided as even as possible by computer.

### ALL PENS MUST BE CLEANED BEFORE LEAVING.

All Swine exhibited in this department must have been farrowed on or after January 1, of current year.

A litter shall consist of three head farrowed after January 1, current year, consisting of three gilts or two gilts and one barrow. This is to be the produce of one sow.

No boars.

### \* TROPHIES \*

#### **Grand Champion Gilt Over All**

*Donated by 1<sup>st</sup> Farm Credit Services*

#### **Grand Champion Barrow Over All**

*Donated by Orville Wright Family, Herscher, Illinois*

#### **Grand Champion Market Gilt**

*Donated by Kankakee County Corn Growers*



**DEPARTMENT #206  
JUNIOR HORSE & PONY**

**Superintendents.....Tricia Grigas 815-426-2726**

**AMOUNT OFFERED - \$3,570.00**

Judging - Friday at 9:00 a.m. Sharp

Entry Fee - \$5.00    Stall Fee - \$8.00 per head

READ General Rules and Junior Department Rules governing exhibits in this section. All livestock must meet health requirements in this book. Junior equine are restricted to their show ring for exercising. All equine (except mares with nursing foals) will be tied in barn. Ponies will be under 56". Miniatures will be 38" and under. All will be measured. Horses will be over 56".

NO STALLIONS/NO INDIVIDUAL TACK STALLS

STALLS ASSIGNED BY SUPERINTENDENT - 3 STALL LIMIT PER EXHIBITOR

ALL EQUINE STALLED MUST BE SHOWN IN JUNIOR OR 4H SHOW

Release time Sunday at 7:30 p.m.

Sr. Classes = Age 14 - 19

Jr. Classes = Age 8 - 13

**PREMIUMS            1<sup>st</sup> - \$22    2<sup>nd</sup> - \$20    3<sup>rd</sup> - \$18    4<sup>th</sup> - \$16    5<sup>th</sup> - \$14    6<sup>th</sup> - \$12**

**CLASS AA - HORSES**

**LOT NO.**

- 1    Colts Under 2 Years
- 2    Fillies Under 2 Years  
    Grand / Reserve Champion Foal - Rosette / Rosette
- 5    Quarter Horse Mare
- 6    Horse Mares no Quarter Horses
- 7    Horse Mare and Foal  
    Grand / Reserve Champion Mare - Rosette / Rosette
- 10   Quarter Horse Gelding
- 11   Horse Geldings no Quarter Horses  
    Grand / Reserve Champion Gelding - Rosette / Rosette

**CLASS BB - PONIES / MINI**

**LOT NO.**

- 14   Pony / Mini Fillies Under 2 Years
- 15   Pony / Mini Colts Under 2 Years  
    Grand / Reserve Champion Pony or Mini Foal - Rosette / Rosette
- 18   Pony/Mini Mare  
    Grand / Reserve Pony or Mini Mare - Rosette / Rosette
- 21   Pony/Mini Gelding  
    Grand / Reserve Pony or Mini Gelding - Rosette / Rosette

DEPARTMENT #206  
JUNIOR HORSE & PONY

(Continued)

CLASS CC - PERFORMANCE HORSES OR PONIES

LOT NO.

- 24 .....Sr. Showmanship
- 25 .....Jr. Showmanship
- 26 .....Bribe your Pony (Under 56" only)
- 27 .....Sr. Walk Trot
- 28 .....Jr. Walk Trot
- 29 .....Pony Pleasure
- 30 .....English Pleasure
- 31 .....Sr. Western Pleasure
- 32 .....Jr. Western Pleasure
- 33 .....Sr. Patterned Riding
- 34 .....Jr. Patterned Riding
- 35 .....Sr. Horsemanship
- 36 .....Jr. Horsemanship
- 37 .....Mini Trail
- 38 .....Sr. Trail
- 39 .....Jr. Trail
- 40 .....Sr. Barrels
- 41 .....Jr. Barrels
- 42 .....Sr. Dash for Cash
- 43 .....Jr. Dash for Cash
- 44 .....Sr. Poles
- 45 .....Jr. Poles
- 46 .....Sr. Goat Ribbon
- 47 .....Jr. Goat Ribbon

Break Times: Following Class #13 & #36

Lunch Break: Following Class #26

**\*SPECIAL AWARDS\***

**Montana Silversmith Buckles**

Jr. Showmanship (Age 8-13) 1<sup>st</sup> Place

Sr. Showmanship (Age 14-19) 1<sup>st</sup> Place

Donated by: **COUNTRYSIDE FEEDS/KANKAKEE COUNTY FAIR**

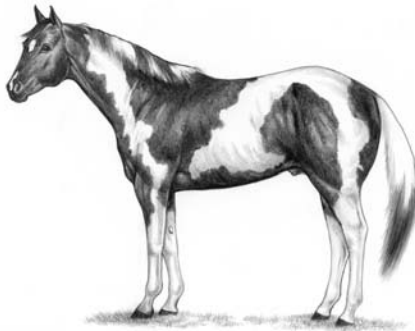



# DEPARTMENT #208 - JUNIOR WILDLIFE BIRDS

**Superintendent.....Edie Cuprys, (815) 432-2382**  
**Asst. Superintendent .....Charles & Judy Schkerke, Mike Cuprys**

**AMOUNT OFFERED - \$310.00**

Judging - Friday Following Poultry Show  
 Entry Fee - \$1.00 per bird or pair  
 Pen Rent - \$1.00 Per Bird, IF NOT ENTERED IN OPEN CLASS.

READ General Rules for Junior Department governing exhibits in this section.  
 All Junior exhibits must be in their own name.  
 All Wildlife exhibitors must furnish coops.

**All rules of the Open Class show also apply to the Junior Show in this section.**

**CLASS PREMIUMS**

Cock .....	4.25	3.25	2.50
Hen .....	4.25	3.25	2.50
Pair .....	4.25	3.25	2.50
Champion/Reserve.....	\$10.00 & Rosette/Rosette		
Champion Wildlife Bird Over All .....	Trophy & Rosette		
Reserve Champion Wildlife Bird Over All .....	Rosette		
Champion Display Wildlife Birds .....	Rosette		
Reserve Champion Display Wildlife Birds.....	Rosette		
(3 varieties, 3 each variety)			

**\* TROPHY \***

**Champion Wildlife Bird Over All**

*Donated by Pierce, Pristach, Lemenager Insurance*

<b>Cock</b>	<b>Hen</b>	<b>Pair</b>
1	2	3
4	5	6
7	8	9

**DEPT #208**

**CLASS AA - DOVES**

Ring Neck  
 White  
 All Others  
 Champion/Reserve

**CLASS BB - PARTRIDGES**

All  
 Champion/Reserve

**CLASS CC - PHEASANTS**

Golden  
 Ring Neck  
 AOC  
 Champion/Reserve

**CLASS DD - QUAIL**

Bob White  
 All Others  
 Champion/Reserve

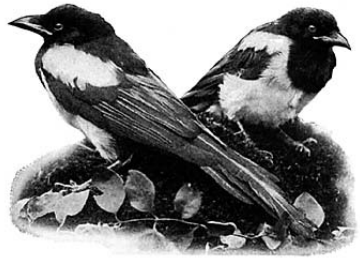

12	13	14
17	18	19
20	21	22
23	24	25
28	29	30
31	32	33

# DEPARTMENT #209 - JUNIOR RABBITS

Co. Superintendents.....David Sula, 955-2506 John Swanson, 935-5048  
 Secretaries .....Margaret Sula & Judy Swanson

## AMOUNT OFFERED - \$1,223.00

Judging - Friday at 4:00 p.m.

Entry Fee - \$1.00 per entry  
 Pen Fee - \$1.00 per Head if not entered in Open Class.

READ General Rules for Junior Department governing exhibits in this section.  
 All rabbits must be permanently ear-marked with a tattoo.  
 Absolutely NO Substitutions made on day of show unless in same breed, sex, and class.

All substitutions must be approved by Show Superintendent.

Each exhibitor must own and show their own rabbit.  
 Each exhibitor must furnish own feeders and waterers.

**Classes may not be shown in order listed in book.**

Rabbits must be checked in by Wednesday at 7:00 a.m. and released Sunday at 7:30 p.m.

No rabbits to be removed from the show room until checked out by show officials.

Rabbits showing symptoms of disease will be excluded from show.

Meat Pen - Rabbits under 10 weeks of age and under 5 pounds weight - all breeds.

No rabbit brought to the show can be sold unless it is exhibited in show. If so, forfeit premiums.

### Trophy

*Grand Champion Rabbit Over All - Donated by YOHNKA FARMS*

### CLASS PREMIUMS



Junior Buck .....	4.00	3.50	3.00	2.50
Junior Doe.....	4.00	3.50	3.00	2.50
6-8 Month Buck.....	4.00	3.50	3.00	2.50
6-8 Month Doe.....	4.00	3.50	3.00	2.50
Senior Buck.....	4.00	3.50	3.00	2.50
Senior Doe.....	4.00	3.50	3.00	2.50
Single Fryer.....	4.00	3.50	3.00	2.50
Commercial Meat Pen .....	5.50	4.00	3.00	2.50
Best of Breed .....				Rosette
Best of Opposite Sex .....				Rosette
Grand Champion Rabbit Over All .....				Trophy & Rosette
Reserve Grand Champion Rabbit Over All.....				Rosette

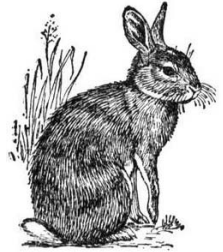

# DEPARTMENT #209 - JUNIOR RABBITS

Dept. #209 CLASS:		Senior Buck	Senior Doe	6-8 Mo. Buck	6-8 Mo. Doe	Junior Buck	Junior Doe	
AA	LOT#	1	2	3	4	5	6	Californias
BB		7	8			9	10	Standard Chinchillas
CC		11	12			13	14	Himalayans
DD		15	16			17	18	Dutch
EE		19	20	21	22	23	24	Flemish Giants
FF		25	26			27	28	Havana
GG		29	30			31	32	Florida White
HH		33	34			35	36	Mini Satins
II		37	38			39	40	Mini Rex
JJ		41	42			43	44	Holland Lops
KK		45	46			47	48	Mini Lops
LL		49	50	51	52	53	54	New Zealands
MM		55	56			57	58	Tans
NN		59	60			61	62	Rex
OO		63	64	65	66	67	68	Satins
PP		69	70			71	72	Silver Martens
QQ		73	74			75	76	Jersey Woolies
RR		77	78			79	80	Netherland Dwarfs
SS		81	82	83	84	85	86	Palomino
TT		87	88	89	90	91	92	All Other Purebreds
UU								93 Single Fryer
VV								94 Meat Pen





## Rosenboom Realty

### ROLAND ROSENBOOM

AUCTIONEER  
BROKER

Clifton  
815-694-2333

Manteno  
815-468-3000

Watseka  
815-432-6011

Cissna Park  
815-457-2729

Bourbonnais  
815-939-1255

Paxton  
217-379-2111