

DEPARTMENT (A) #101 - BEEF CATTLE

Superintendent.....Steve Courville, 815-468-1824 & Dave Sargeant, 815-949-1559

Asst. Superintendents.Nick Saathoff, Brent Srawson, Bill Hertz, William VanWassenhove, Shawn Unger

AMOUNT OFFERED - \$13,628.00

Judging - Breeding Classes - Wednesday, at 8:00 a.m.

All Classes Must Be Shown

Classes may not be shown in order listed in book.

Entry Fee - \$7.00 per entry, except those showing for Champions

Stall Rent - \$8.00 per head.

READ ALL RULES for exhibiting at this fair in front of book.

All Cattle must meet current Exhibition

Livestock Health Requirements in front of this book.

Fresh Tattoos are not allowed.

All animals remain in barns until 7 P.M. Wed-Sat:

Exhibitor will be limited to 1 fan per animal.

% Breed will show in breed

All other Breeds will be shown in A.O.B. and are required to have Registration papers.

Release time at close of show if not entered in Jr or 4-H Beef Shows.

Age classification and group requirements are as follows: Exhibitor defined in certain classes; where a herd is registered in names of different members of family residing on one farm, and where herd in one unit, all entries may be considered as a single exhibitor for GROUP CLASSES ONLY.

Bull.....	Calved after Jan. 1st previous year:
Grand Champion Bull.....	First Prize Bulls competing
Junior Heifer Calf.....	Calved Nov. 1st previous year and after:
Senior Heifer Calf.....	Calved between Sept. 1st & Oct. 31st previous year:
Late Summer Yearling Heifer.....	Calved between July 1st & Aug. 31st previous year:
Early Summer Yearling Heifer.....	Calved between May 1st & June 30th previous year:
Late Junior Yearling Heifer.....	Calved between Mar. 1th & April 30th previous year:
Early Junior Yearling Heifer.....	Calved between Jan. 1st & Feb. 28th previous year:
Senior Yearling Heifer.....	Calved between Sept. 1st & Dec. 31st two years ago:
Junior Champion Female.....	First Prize Females from Early Summer Yearling Heifer; Late Summer Yearling Heifer; Senior Heifer and Junior Heifer Calf Classes
Senior Champion Female.....	First Prize Females from Senior Yearling Heifer; Early Junior Yearling & Late Junior Heifer Classes
Two Females.....	From above classes, owned by exhibitor
Three Females.....	From above classes, owned by exhibitor
Pair of Yearlings.....	Bull calved between Jan. 1st & Aug. 31st previous year and Jr. or Summer Yearling Heifer owned by exhibitor
Pair of Calves.....	Bull calved after Sept. 1st previous year & one Senior or Junior Heifer calf, owned by exhibitor
Best 3 Head.....	Both sexes represented, owned by exhibitor
Best 4 Head.....	Both sexes represented, owned by exhibitor
Commercial Heifer Calf.....	Calved after Sept. 1st previous year:
Junior Commercial Heifer.....	Calved between May 1st & Aug. 31st previous year:
Sr. Commercial Heifer Calf.....	Calved Between Sept. 1st two years ago & April 30th previous year:

DEPARTMENT (A) #101 BEEF CATTLE

Dept.
#101

Angus

Herefords
Horned & Polled
Horned & Polled
Shortorns
Horned & Polled
Simmentals
All Other Breeds
Commercial

CLASS
LOT#

A 1

B 23

C 45

D 67

E 89

F

111

112

113

PREMIUMS

1ST - \$31, 2ND - \$27, 3RD - \$23, 4TH - \$18, 5TH - \$15, 6TH - \$12
(Unless otherwise noted)

Bull.....		Rosette/Rosette
Champion Bull/Reserve.....		Rosette & Trophy/Rosette
Grand Champion Bull Over All/Reserve.....		Rosette & Trophy/Rosette
Junior Heifer Calf.....		
Senior Heifer Calf.....		
Commercial Heifer Calf.....		
Late Summer Yearling Heifer.....		
Early Summer Yearling Heifer.....		
Junior Commercial Heifer.....		Rosette/Rosette
Junior Champion Female/Reserve.....		
Late Junior Yearling Heifer.....		
Early Junior Yearling Heifer.....		
Senior Yearling Heifer.....		
Senior Commercial Heifer.....		
Senior Champion Female/Reserve.....		Rosette/Rosette
Champion Female/Reserve.....		Rosette/Rosette
Two Females.....		
Three Females.....		
Pair of Yearlings.....		
Pair of Calves.....		
Best 3 Head.....		
Best 4 Head.....		
Grand Champion Female Over All/Reserve.....		Rosette & Trophy/Rosette
Grand Champion Commercial Heifer/Reserve...		Rosette/Rosette

TROPHY SPONSORS:

GRAND CHAMPION BULL OVER-ALL
BOB AND DONNA KOHL

GRAND CHAMPION FEMALE OVER-ALL
KANKAKEE COUNTY FARM BUREAU

OPEN TO THE WORLD MARKET BEEF SHOW

DEPARTMENT (A) #101 - BEEF CATTLE

SuperintendentSteve Courville, 815-468-1824 & Dave Sargeant, 815-949-1559

Asst. SuperintendentsBrent Stawson, Bill Hertz, William VanWassenhove, Shawn Unger, Nick Saathoff

Judging - Wednesday, at 1:00 p.m.

Entry Fee - \$25.00 (Includes \$10.00 processing fee) per animal entered if made by posted entry deadline date (This includes (1) Exhibitor Pass, does not include stall fee)

Late Processing Fee - additional \$10 per animal up until scale closes - Show Day at 10 a.m. Cattle released at end of show if not entered in Jr or 4-H Shows.

SHOW RULES

1. All cattle must meet current Exhibition Livestock Health Requirements.
2. Weigh-in time: 6-9 p.m., Tues., 8-10 a.m., Wed.
3. Registration papers (for breeds) will be furnished at weigh-in time.
4. No Cattle will be allowed to show (regardless of birthdate) that does not have all of its milk teeth showing, or evidence thereof. No stomach pumps.
5. Fresh tattoos are not allowed.
6. Cattle will show Angus, Hereford, Shorthorn, Simmentals, AOB, Crossbreds & MKT Heifer.
7. Cattle will be divided into weight classes by superintendents and approved by office.
8. If there are not at least 5 entries for a breed, they will show as all other breeds.
9. Cattle must weigh at least 1,000 pounds.

Classes may not be shown in order listed in book.

READ ALL RULES for exhibiting at this fair in front of book.

Market heifer can not be double exhibited in breeding classes.

The top 3 in each breed will be eligible for top 5 overall

Dept. #101	Angus	Herefords	Shorthorns	Simmentals	AOB	Crossbred	Mkt. Heifer	<u>PREMIUMS</u>				
CLASS	AP	BP	CP	DP	EP	FP	HP	1st	2nd	3rd	4th	5th
LOT #	87	90	93	96	99	102	107	\$31	\$29	\$27	\$25	\$23
Grand Champion Market Beef Overall								\$400.00				
Reserve Grand Champion Mkt. Beef Overall								\$250.00				
Third Grand Champion Mkt. Beef Overall								\$150.00				
Fourth Grand Champion Mkt. Beef Overall								\$100.00				
Fifth Grand Champion Mkt. Beef Overall								\$ 75.00				
Breed Champions								\$ 25.00	each			
Reserve Breed Champions								\$ 15.00	each			
Third Reserve Breed Champions								\$ 10.00	each			

DEPARTMENT (B) #102 - DAIRY CATTLE

Superintendent.....Richard Timm, 815-697-2188

Asst. Superintendent.....Louis Wolfe, June Timm



AMOUNT OFFERED - \$13,740.00

Judging - Friday, at 9:00 a.m.

Entry Fee - \$8.00 per entry, except those showing for Champions
Stall Rent - \$8.00 per head.

READ ALL RULES for exhibiting at this fair in front of book.

All Cattle must meet current Exhibition

Livestock Health Requirements.

Junior and Open Dairy Cattle must be in place by 7:00 a.m. Wednesday,

Release time is 7:30 p.m., Sunday.

Animals must be clipped for showing.

No bedding will be provided.

TROPHIES. . .

Grand Champion Female Over All

donated by: Pierce, Pristach, Lemanager Insurance

Classes may not be shown in order printed in book.

Age classification and group requirements are as follows:

Should any exhibitor exhibit a heifer under 24 months of age in milk, she must be entered in the Junior 2 Year Old Class.

Bull.....	Calved after Sept. 1 st previous year.
Spring Heifer Calf	Born between Mar. 1 st and May 31 st current year.
Winter Heifer Calf	Born between Dec. 1 st previous year and Feb. 28 th current year.
Fall Heifer Calf	Born between Sept. 1 st and Nov. 30 th previous year.
Spring Yearling Heifer	Born between Mar. 1 st and May 31 st previous year.
Summer Yearling Heifer	Born between June 1 st and Aug. 31 st previous year.
Winter Yearling Heifer	Born between Dec 1 st two years ago and Feb. 28 th previous year.
Fall Yearling Heifer	Born between Sept. 1 st and Nov. 30 th two years ago.
Dry Cow 3 or 4 yr. old.....	Born between Sept. 1 st five years ago & Mar. 1 st three years ago.
Dry Aged Cow	Born before Sept. 1 st five years ago.
Junior 2 yr. old cow freshened ...	Born between Mar. 1 st and Aug. 31 st two years ago.
Senior 2 yr. old cow freshened....	Born between Sept. 1 st 3 years ago and Feb. 28 th 2 years ago.
3 or 4 yr., old cows	Born between Sept. 1 st five years ago & Mar. 1 st three years ago.
Aged Cow	Born before Sept. 1 st five years ago.

DEPARTMENT (B) #102 DAIRY CATTLE



PREMIUMS

1ST - \$45, 2ND - \$42, 3RD - \$40, 4TH - \$38, 5TH - \$34, 6TH - \$30
(Unless otherwise noted)

Bull Calf		Rosette/Rosette
Champion Bull/Reserve.....		
Spring Heifer Calf		
Winter Heifer Calf		
Fall Heifer Calf		
Summer Yearling Heifer.....		
Spring Yearling Heifer.....		
Winter Yearling Heifer		
Fall Yearling Heifer		
Junior Champion Female/Reserve.....		Rosette/Rosette
Dry Cow 3 and 4 years old.....		
Dry Aged Cow 5 years & over.....		
Junior 2-year old Cow		
Senior 2-year old Cow.....		
3 or 4-year old Cow		
Aged Cow		
Best Udder.....		
Senior Champion Female/Reserve		Rosette/Rosette
Breed Champion Female/Reserve		Rosette/Rosette
Grand Champion Female Over All		Trophy & Rosette
Reserve Grand Champion Female Over All.....		Rosette

Dept. #102	CLASS A	B	C	D	Jersey
LOT #	1	16	31	46	
	2	17	32	47	
	3	18	33	48	
	4	19	34	49	
	5	20	35	50	
	6	21	36	51	
	7	22	37	52	
	8	23	38	53	
	9	24	39	54	
	10	25	40	55	
	11	26	41	56	
	12	27	42	57	
	13	28	43	58	
	14	29	44	59	
	15	30	45	60	

DEPARTMENT (U) #103 - DAIRY GOATS

Co. SuperintendentsRick Radtke-867-6625
Asst. Superintendents.....Steve & Karen Hawthorne, Byron Clemans
Show SecretaryJulie Radtke

The Junior and Senior Shows are Separately Sanctioned

Amount Offered - \$5,090.00

Junior Doe / Senior Doe Are Separately Sanctioned

Judging - Sunday at 9:00 a.m.

Pen Fee - \$3.00 per head

Entry Fee - \$5.00 per entry,

except those showing for Champions.

Classes may not be shown in order listed in book.

READ General Rules for exhibiting at this fair in front of book!

Goats are not to come in until 3:00 p.m. Saturday.

All Dairy Goats must meet current Exhibition Livestock Health Requirements.

All Dairy Goats must be in place by 7:00 a.m. on day of show.

No entries accepted day of Show.

Release Time - Sunday after showing, as this is a one-day show.

All rules governing exhibition, judging and awarding of prizes will be interpreted by the superintendent in accordance with rules of ADGA that shall govern. This show has been officially sanctioned by the American Dairy Goat Association, and rosettes will be awarded by ADGA.

All Dairy Goats to be exhibited in the Breeding Classes are to be purebred and registered in recognized record association of their respective breed.

All animals must be accompanied by registration papers and have a tattoo if breeding association so requires. Photo copies of registration papers are not acceptable.

Registration numbers and Tattoo number must be listed on entry blank.

Tattoos must be healed and legible; no fresh tattoos allowed.

Due to sanitary conditions, NO GOAT MILK will be dumped on the ground. Take it home, or dump it in a drum by barn. Failure to comply with this rule can result in premiums being forfeited and/or the exhibitor being barred from further exhibition.

There will be no pre-show milk-out.

As a courtesy to others, All Permanent Champions are Requested to show in Challenge classes.



SPECIAL AWARD
Grand Champion Doe Overall
Trophy donated In Memory of Phyllis Clemans
Donors: Byron Clemans

DEPARTMENT (U) #103 DAIRY GOATS

PREMIUMS

1ST - \$20, 2ND - \$16, 3RD - \$14, 4TH - \$12, 5TH - \$10, 6TH - \$8
(Unless otherwise noted)

JUNIOR DOE SHOW

Junior Doe Kid, Born after April 1 Current Yr
 Intermediate Doe Kid, Born March 1-31 Current Yr
 Senior Doe Kid, born Jan 1-Feb 28 Current Yr..
 Doe, 1 and Under 2 (Yet to Freshen)
 Junior Breed Champion/Reserve Rosette/Rosette

SENIOR DOE SHOW

Doe, Under 2 Yrs., Freshened
 Doe, 2 Yrs. And Under 3 Yrs.
 Doe, 3 Yrs. And Under 5 Yrs.
 Doe, 5 Yrs. And Older
 Senior Breed Champion/Reserve Rosette/Rosette
 Champion Challenge
 Best Junior Doe in Show \$10.00, Rosette
 Best Senior Doe in Show \$15.00, Rosette
 Grand Champion Doe Over All/Reserve \$25.00, Rosette & Trophy/Rosette

Dept. #103	CLASS LOT #	Recorded Grades					
		Alpine	Lamanchas	Nubians	Oberhasli	Toggenbergs	
	A	B	C	D	E	F	G
1	14	27	40	53	66	79	85
2	15	28	41	54	67	80	86
3	16	29	42	55	68	81	87
4	17	30	43	56	69	82	88
7	20	33	46	59	72	85	
8	21	34	47	60	73	86	
9	22	35	48	61	74	87	
10	23	36	49	62	75	88	
13	26	39	52	65	78	91	

DEPARTMENT (F) #104 - SHEEP

Superintendent.....**Bill Bretzman, Ph. (815) 939-4673**

Asst. Superintendents.....**Bretzman Family**

AMOUNT OFFERED - \$9,048.00

Judging - Thursday at 8:30 a.m.

Entry Fee - \$5.00 per entry, except those showing for champions.

Pen Rent - \$3.00 per head.

RELEASE TIME: SATURDAY AT 7:00 A.M.

READ General Rules for exhibiting at this Fair in front of book.

All sheep must meet current Exhibition Livestock Health Requirements.

ALL MARKET ANIMALS will be weighed, mouthed, and divided evenly by weight.

ALL LAMBS WILL BE WEIGHED TUESDAY, 7 P.M. - 9 P.M.

Market Ewe Lambs show only in Market Classes and are subject to Wether Rules.

Classes may not be shown in order printed in premium book.

Age classifications and group requirements are as follows:

Fall Lamb.....Born before Jan. 1 - ALL BREEDS

• TROPHIES •

Grand Champion Ram Over All

Donated by Pepsi® Americas

Grand Champion Ewe Over All

Donated by Mable Hartman

Grand Champion Market Ewe Lamb

Donated by Pierce, Pristach, Lemenager Ins.

GRANT PARK CO OP GRAIN CO

P.O. BOX 665 • GRANT PARK, IL 60940



DANIEL STADT
Manager
Phone 815-465-6551

DEPARTMENT (F) #104 SHEEP

PREMIUMS

1ST - \$28, 2ND - \$24, 3RD - \$21, 4TH - \$17, 5TH - \$14, 6TH - \$12
 (Unless otherwise noted)

Ram, 1 year and under 2	Rosette/Rosette
Ram, Fall Lamb.....	Trophy & Rosette / Rosette
Ram, Spring Lamb.....	
Pair Ram Lambs.....	
Champion Ram/Reserve.....	
Grand Champion Ram Over All/Reserve	
Ewe, 1 year and under 2	
Ewe, Fall Lamb.....	
Ewe, Spring Lamb	
Pair of Ewe Lambs	
Champion Ewe/Reserve	
Grand Champion Ewe Over All/Reserve	
Market Ewe Lamb.....	
Pair Market Ewe Lambs	
Grand Champion Market Ewe Lamb/Reserve....	
Grand Champion Market Pair Lambs/Reserve	
Wether.....	
Pair of Wethers.....	
Grand Champion Wether / Reserve	
Grand Champion Pair of Wethers / Reserve.....	

Dept. #104	Cheviots	Columbia	Dorset	Hampshire	Shropshire	Southdown	Suffolk	A. O. B.
CLASS A	B	C	D	F	G	H	I	
LOT #	1	13	25	37	49	61	73	85
	2	14	26	38	50	62	74	86
	3	15	27	39	51	63	75	87
	4	16	28	40	52	64	76	88
	7	19	31	43	55	67	79	91
	8	20	32	44	56	68	80	92
	9	21	33	45	57	69	81	93
	10	22	34	46	58	70	82	94
	ENTER MARKET EWE AS DEPT. #104							
	CLASS IM - LOT 71							
	PAIR OF MARKET EWE LAMBS AS							
	DEPT. #104							
	CLASS IM - LOT 76							
	ENTER ALL WETHERS AS DEPT. #104							
	CLASS IM - LOT 80							
	PAIR OF WETHERS AS DEPT. #104							
	CLASS IM - LOT 85							

DEPARTMENT (G) #105 - SWINE

Swine SuperintendentDustin Wright 815-421-0191, Rick White, 815-939-3889
Asst. Superintendents.....Brennan O'Connor, Andy Berns, Ashley Buckley, Josh Fultz

AMOUNT OFFERED - \$8,929.00

Judging - Breeding Classes

Wednesday at 8:00 a.m.

Market Classes - Friday at 8:00 a.m.

Entry Fee - \$5.00 per entry except those showing for champions.

Pen Rent - \$3.00 per head - Pens will be assigned.

NO STRAW BEDDING.

Classes may not be shown in order listed in book.

This is a tested split show - ALL animals must be tested.

READ General Rules for exhibiting at this Fair in front of this book.

1. All Swine must meet Exhibition Livestock Health requirements.
2. All animals shown must be plainly ear notched. Fresh Ear Notches are not allowed. All animals must be accompanied with valid Breed Association registration papers in the farm or individual's name. (No exceptions).
3. **Concerning Premiums**, single barrows in purebred classes (A,D,E,G) split into two (2) weight classes will pay out five (5) places; other single purebred classes (B,C,F) split into three (3) weight classes will pay out five (5) places; Market Gilts will split into a maximum of seven (7) weight classes and pay out eight (8) places; Crossbred Barrows will split into a maximum of ten (10) weight classes and pay out eight (8) places.
4. Market swine must be weighed and numbered Wednesday evening before 8 p.m. (NO WEIGHING WILL BE DONE ON THURSDAY MORNING). All animals will weigh between 210 lbs. to 285 lbs. then all weights will be divided as even as possible by computer.
5. All swine must be stalled by 7:00 a.m. Wednesday and will be released 7:30 p.m. Sunday.
6. ALL PENS MUST BE CLEANED BEFORE LEAVING.
7. NO oil, powder, or hair coatings may be used to dress hog for the show. FAILURE TO FOLLOW THIS RULE, IS CAUSE FOR DISQUALIFICATION.

* TROPHIES *

Grand Champion Female Over All . . . 1st Farm Credit Services

Grand Champion Market Gilt . . . Bohl Seed & Farm Equipment

Grand Champion Barrow Over All . . . Jerry Girard Electric

Age classification and group requirements are as follows:

December or Senior	Farrowed between Dec. 1 & Dec. 31 of last year
January or Senior.....	Farrowed between Jan. 1 & Jan. 31 of current year
February or Junior	Farrowed between Feb. 1 & Feb. 29 of current year
March or Junior	Farrowed between Mar. 1 & Mar. 31 of current year
Get of Sire (Produce of One Sire)	Three head farrowed after Jan. 1 of current year, consisting of three gilts, or two gilts and one barrow.
Litter (Produce of One Sow)	Same as above



DEPARTMENT (G) #105 BREEDING SWINE

Wednesday, at 8:00 A.M.

PREMIUMS

1ST - \$29, 2ND - \$26, 3RD - \$22, 4TH - \$19, 5TH - \$17
(Unless otherwise noted)

January Gilt
 February Gilt
 March Gilt
 Champion/Reserve Female..... Rosette/Rosette
 Get of Sire
 Produce of Dam
 Grand Champion Female Over All \$25.00 + Trophy & Rosette
 Reserve Grand Champion Female Over All.... Rosette

RELEASED TIME SUNDAY 7:30 P.M.

**Dept.
#105**

**CLASS
LOT #**

Chester White	A	1	8	15	22	29	36	43	50
Duroc	B	2	9	16	23	30	37	44	51
Hampshire	C	3	10	17	24	31	38	45	52
Poland China	D	6	13	20	27	34	41	48	55
Spotted Swine	E	7	14	21	28	35	42	49	
Yorkshire	F								
All Other Breeds	G								
Crossbred	H								

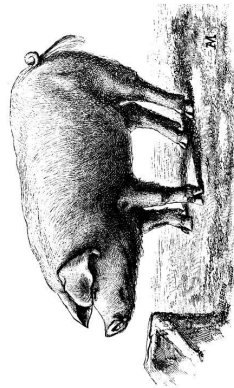

**DEPARTMENT (G) #105
MARKET SWINE**

Friday, at 8:00 A.M.

(All animals will weigh between 210 to 285 pounds)
Animals will be placed in appropriate weight classes.

Release Time Sunday 7:30 P.M.

**Dept.
#105**

**CLASS
LOT #**

Chester White

Duroc

Hampshire

Poland China

Spotted Swine

Yorkshire

All Other Breeds

Crossbred

AM

BM

CM

DM

EM

FM

GM

HM

Market Gilt.....	28	25	23	21	19	17	15	13
Grand Champion Market Gilt Overall.....	\$25.00 Rosette + Trophy							
Reserve Grand Champion Market Gilt Overall.....	Rosette							
Barrow - 1.....	28	22	19	15	11			
Crossbred Barrows.....	28	25	23	21	19	17	15	13
Lightweight Crossbred Champion/Reserve.....	Rosette/Rosette							
Middleweight Crossbred Champion/Reserve.....	Rosette/Rosette							
Heavyweight Crossbred Champion/Reserve.....	Rosette/Rosette							
Champion/Reserve Barrow.....	Rosette/Rosette							
Grand Champion Barrow Over All.....	\$25.00 + Trophy & Rosette							
Reserve Grand Champion Barrow Over All.....	Rosette							
Showmanship (2-4).....	Rosette							
Showmanship (5-7).....	Rosette							
Showmanship (Adult).....	Rosette							

ALL ANIMALS MUST BE ACCOMPANIED WITH VALID BREED ASSOCIATION
REGISTRATION PAPERS IN THE FARM NAME OR INDIVIDUAL. NO EXCEPTIONS.

ENTER ALL MARKET GILTS AS DEPT. #105
CLASS HM, LOT #132

ENTER ALL CROSSBRED BARROWS
AS DEPT. #105 CLASS HM. LOT #139



DEPARTMENT (I) #107 - POULTRY

General Superintendent.....Edie Cuprys, 815-432-2382

Asst. Superintendents.....Charles & Judy Schkerke, Mike Cuprys

AMOUNT OFFERED - \$1,601.00

Judging - Friday - 8:00 a.m.

Entry Fee - \$1.50 per entry

Pen Fee - \$1.00 per head:

A pen will be 1 male and 2 females

A pair will be 1 male and 1 female

Entries open to the world. Release at 7:30 p.m. Sunday.

All transportation charges must be paid by exhibitor.

READ General Rules for exhibiting at this Fair in front of book.

All poultry must meet current Exhibition Livestock Health Requirements.

Classes may not be shown in order listed in book.



Dept. #107

LOT NO.

CLASS A - GUINEA FOWL

1	All Birds	6.00	5.50	5.00
---	-----------------	------	------	------

CLASS B - PEA FOWL

2	Young Cock	6.00	5.50	5.00
3	Young Hen	6.00	5.50	5.00
4	Old Cock.....	6.00	5.50	5.00
5	Old Hen	6.00	5.50	5.00
6	Pair	6.00	5.50	5.00

CLASS C - TURKEYS

7	Tom.....	6.00	5.50	5.00
8	Hen	6.00	5.50	5.00
9	Pair	6.00	5.50	5.00
	Grand Champion Guinea, Pea Fowl, or Turkey/Reserve			10.00 & Rosette/Rosette

Chebense Ag Service, Inc.

Chebense Grain

Grain Storage and Drying

Fertilizer, Chemicals, Nitrogens

Phone: 697-2392 or 933-1474

Chebense, Illinois

POULTRY - American: Plymouth Rock, Wyandotte; Rhode Island Red, Jersey Giant, Dominique, New Hampshire, any other American.
Mediterranean: Leghorn, Minorca, Spanish, Andalusian, Ancona, Buttercups. **English:** Dorking, Cornish, Orpington, Australorp, any other English; **Continental:** Hamburg, Polish, Faverolles, French, Houdna, Crevecoeurs, LaFleche, Lakenvelders, Campines, any other Continental. **All Other Breeds:** Sumatra, Old English, Modern Game, Araucana, Cubalaya, any other breed not listed.
BANTAMS - Feather Legged: Brahma, Cochin, Langshan, Mille Fleur, Silkies, Porcelain, and any other Feather Legged. **Clean Legged:** Plymouth Rock, Leghorn, Rhode Island, Japanese, New Hampshire, Wyandotte, Seabright, Rosecomb, Hamburg, Antwerps, Cornish, Polish, Rose Comb, Single Comb, and any other Clean Legged.

CLASS D - CHICKENS

Cockerel	6.00	5.00	4.00
Pullet	6.00	5.00	4.00
Cock	6.00	5.00	4.00
Hen	6.00	5.00	4.00
Young Pen (1 cockerel, 2 pullets)	6.00	5.50	5.00
Old Pen (1 cock, 2 hens)	6.00	5.50	5.00
Eggs, 1 doz	6.00	5.00	4.00
Champion/Reserve	10.00 & Rosette/Rosette		
Grand Champion/Reserve Pen Over All Breeds	25.00 & Rosette/Rosette		

CLASS E - DUCKS

Young Drake	6.00	5.00	4.00
Young Duck	6.00	5.00	4.00
Old Drake	6.00	5.00	4.00
Old Duck	6.00	5.00	4.00
Pair	6.00	5.00	4.00
Grand Champion Duck Female/Reserve	25.00 & Rosette/Rosette		
Grand Champion Duck Male/Reserve	25.00 & Rosette/Rosette		

CLASS F - GEESE

Young Gander	6.00	5.50	5.00
Young Goose	6.00	5.50	5.00
Old Gander	6.00	5.50	5.00
Old Goose	6.00	5.50	5.00
Pair	6.00	5.50	5.00
Grand Champion Goose Female/Reserve	25.00 & Rosette/Rosette		
Grand Champion Goose Male/Reserve	25.00 & Rosette/Rosette		

CLASS G - BANTAMS

Young Cock	6.00	5.50	5.00
Young Hen	6.00	5.50	5.00
Old cock	6.00	5.50	5.00
Old Hen	6.00	5.50	5.00
Champion/Reserve	10.00 & Rosette/Rosette		
Grand Champion Bantam/Reserve	25.00 & Rosette/Rosette		

American
Mediterranean
English
Continental
All Other Breeds

12	20	28	36	44
13	21	29	37	45
14	22	30	38	46
15	23	31	39	47
16	24	32	40	48
17	25	33	41	49
				52

73	78	83	88
74	79	84	89
75	80	85	90
76	81	86	91
77	82	87	92
			93-94
			95-96

Old English Game
Feather Legged
Rose Comb
Single Comb

106	112	118	124	130
107	113	119	125	131
108	114	120	126	132
109	115	121	127	133

DEPARTMENT (I) #108 - WILDLIFE

SuperintendentEdie Cuprys, 815-432-2382

Asst. Superintendents.....Charles & Judy Schkerke, Mike Cuprys

AMOUNT OFFERED - \$475.00

Judging - Friday - Following Poultry

Entry Fee - \$1.50 per entry

Pen Rent - \$1.00 per bird

Classes may not be shown in order listed in book. Release at 7:30 p.m. Sunday.

CLASS PREMIUMS

Cock	6.00	5.00	4.00
Hen	6.00	5.00	4.00
Pair	6.00	5.00	4.00
Champion / Reserve.....	10.00	Rosette/Rosette	
Best Wildlife Bird Over All	15.00 &		Rosette
Best Display Wildlife Birds.....	15.00 &		Rosette

(3 varieties, 3 each variety)

*Special pens provided by exhibitor.

Dept. #108	Cock	Hen	Pair	
	01	02	03	CLASS A - DOVES
LOT NO.	04	05	06	Ring Neck
	07	08	09	White
				All Others
				Champion / Reserve
	12	13	14	CLASS B - PARTRIDGES
				All
				Champion / Reserve
	17	18	19	CLASS C - PHEASANTS
	20	21	22	Golden
	23	24	25	Ring-Neck
				A.O.C.
				Champion / Reserve
	28	29	30	CLASS D - QUAIL
	31	32	33	Bob White
				A.O.C
				Champion / Reserve



CHRIS A. PRISTACH
PIERCE-PRISTACH-LEMENAGER
INSURANCE AGENCY

PHONE: (815) 932-7443
FAX: (815) 932-7256

588 EAST COURT STREET
KANKAKEE, ILLINOIS 60901

DEPARTMENT (I) #109 - RABBITS

Co-SuperintendentDavid Sula, 815-955-2506
Co-SuperintendentJohn Swanson, 815-935-5048
Asst. Secretaries.....Margaret Sula & Judy Swanson

AMOUNT OFFERED - \$3,635.00

Judging - Saturday at 8:00 a.m.

Entry Fee - \$1.50 per entry

Pen Rent - \$1.00 per head

- READ General Rules for exhibiting at this fair in front of book.
- Rabbits showing symptoms of disease will be excluded from show room.
- All rules governing exhibition, judging, and awarding of prizes will be interpreted by the Superintendent in accordance with the rules of the ARBA.
- Rabbits will be judged according to ARBA standards.
- All rabbits must be permanently earmarked with tattoo. All ear marks must be legible and show on entry blank.
- Rabbits must be in show room by 8:00 a.m. Saturday.
- ABSOLUTELY NO SUBSTITUTIONS made on day of show unless in same breed, sex and class. All substitutions must be approved by show superintendent.
- NO RABBITS removed from show room until checked out by show official.
- Each exhibitor must furnish own feeders and waterers.
- Meat Pen - Rabbits or Single Fryer under 10 weeks of age and under 5 pounds weight (min. weight 3 lbs.) - of same breed and variety.
- Classes may not be shown in order listed in book.**
- No rabbit brought to show can be sold unless it is entered and exhibited in show.
- Open Rabbits not entered in Junior or 4-H may release immediately following show.
- Carryout Only! If not out by 10:00 a.m. Sunday, you must stay until 7:30 p.m. (livestock release time). All entries must pay pen rent regardless of availability.

CLASS PREMIUMS

(Unless Otherwise Noted)

1st - \$6.00, 2nd - \$5.50, 3rd - \$5.00, 4th - \$4.50, 5th - \$4.00
Best of Breed (10 in breed and 2 exhibitors).....\$10.00 & Rosette
Best Opposite Sex (10 in breed 2 exhibitors)\$5.00 & Rosette
Best in Show/Reserve..... Trophy & Rosette/Rosette

NO REMARK CARDS REQUIRED

BEST IN SHOW

Trophy Donated by Cayuga Ridge Farm



DEPARTMENT (I) #109 - RABBITS

LOT NO.	Senior Buck	Senior Doe	6-8 Mo. Buck	6-8 Mo. Doe	Junior Buck	Junior Doe	Best of Breed	Best of Opposite Sex	Dept. #109 CLASS A - CALIFORNIANS All B - HIMALAYANS ALL C - FLEMISH GIANTS ALL D - DUTCH ALL E - MINI SATINS All F - HAVANA All G - FLORIDA WHITES All H - LION HEADS All I - HOLLAND LOPS Broken Solid J - MINI LOPS Broken Solid K - MINI REX Broken Black, Blue, Chocolate All Other Solid Colors L - NETHERLANDS DWARFS Tan Selfs Agouti Patterns A.O.C.
	1	2	3	4	5	6	7	8	
	9	10			11	12	13	14	
	15	16	17	18	19	20	21	22	
	23	24			25	26	27	28	
	29	30			31	32	33	34	
	35	36			37	38	39	40	
	41	42			43	44	45	46	
	47	48			49	50	51	52	
	53	54			55	56			
	57	58			59	60	61	62	
	63	64			65	66			
	67	68			69	70	71	72	
	73	74			75	76			
	77	78			79	80			
	81	82			83	84	85	86	
	87	88			89	90			
	91	92			93	94			
	95	96			97	98			
	99	100			101	102	103	104	



DEPARTMENT (I) #109 - RABBITS

LOT NO.	Senior Buck	Senior Doe	6-8 Mo. Buck	6-8 Mo. Doe	Junior Buck	Junior Doe	Best of Breed	Best of Opposite Sex	
	105	106	107	108	109	110			Dept. #109
	111	112	113	114	115	116	117	118	CLASS
									M - NEW ZEALANDS
									White
									A.O.C.
	119	120	121	122	123	124	125	126	N - CHAMPAIGN D'ARGENT
									O - REX
	127	128			129	130			Broken
	131	132			133	134	135	136	Solids
									P - SATINS
	137	138	139	140	141	142			White
	143	144	145	146	147	148	149	150	All Other Colors
									Q - TANS
	151	152			153	154	155	156	All
									R - SILVER MARTENS
	157	158			159	160	161	162	
									S - ALL OTHER PUREBREDS
	163	164	165	166	167	168	169	170	
	171								T - MEAT PEN
	172								U - SINGLE FRYER

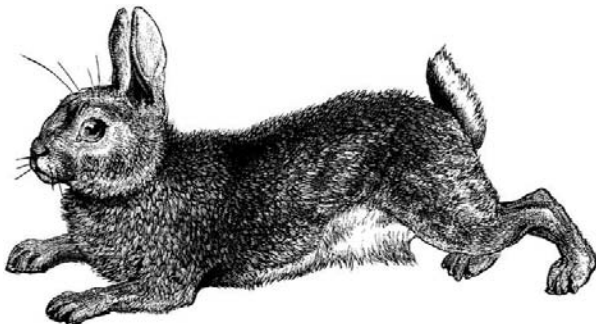

JERRY GIRARD

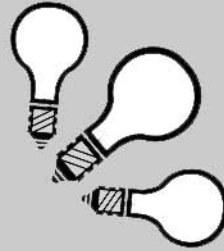

ELECTRIC INC.

INDUSTRIAL / COMMERCIAL
CONTROL WIRING

5115 Northridge Drive • St. Anne, IL 60964

Years of Experience - Since 1952

JERRY GIRARD
(815) 933-2986

- Specializing In -

FARM & RESIDENTIAL WIRING
LIGHTNING ROD SYSTEMS