

**ADDITIONAL RULES AND REGULATIONS
GOVERNING THE HOME ECONOMICS DEPARTMENTS**

**THESE RULES ARE IN ADDITION TO
GENERAL RULES IN THIS BOOK!**

1. READ General Rules in front of this book! All rules apply to this department.
2. Articles for exhibition in the Creative Arts Building will be accepted Tuesday 4-7pm and between 8 a.m. and 7 p.m. Wednesday or 7-8am on Thursday.
3. Any one article may not be entered in more than one classification.
4. Any article entered will be judged according to quality.
5. Creative Arts Building will close doors at 6:30 p.m., on Sunday the last day the advertised fair to prepare for release time. Articles can be picked up at 7 p.m. on Sunday evening or Monday from 9-10 a.m. in accordance with rules and regulations covering State Aid to County Fairs.
6. Ticket stubs must be presented when articles are picked up from the Creative Arts Building . NOEXCEPTIONS!
7. Creative Arts Building will be closed on the day of judging until 1:00 p.m.
8. All articles must be exhibited by the person who made and/or grew the product.

**ENTRY QUESTIONS IN THE CREATIVE ARTS
DEPARTMENT PLEASE CALL:**

DJ PAPINEAU (Chairperson). 815-685-5753
RITA OVERRACKER 815-932-3182

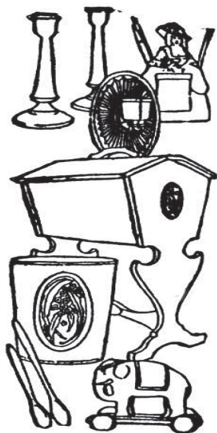

DEPARTMENT (O) #119 - CULINARY ARTS

AMOUNT OFFERED - \$1,408.00

Judging Thursday at 9:00 a.m.

Entry Fee - \$1.00

READ Rules governing Home Economics Department exhibits.

All articles must be made by exhibitor and entered in his or her name.

ONLY ONE ENTRY ACCEPTED FROM EACH INDIVIDUAL PRODUCT OR BATCH.

All articles will be judged on the basis of General Appearance, Taste, and Texture.

All items baked from scratch unless otherwise noted.

All food items will be checked in on Thursday 7-8 A.M. only

BREADS

SuperintendentRita Overracker

CLASS A - YEAST BREADS
HALF LOAF OR IF EACH 3 ON 6"

Table with 4 columns: Item Number, Item Name, Price 1, Price 2, Price 3. Rows include White, Whole Wheat, Any Other Not Listed, French Bread, Coffee Cake, Doughnuts, Caramel Pecan Rolls, Clover Leaf Rolls, Sweedish Tea Ring, and Machine Bread.

Best of Show - Rosette & \$10.00

CLASS B - QUICK BREADS
HALF LOAF OR IF EACH 3 ON 6"

Table with 4 columns: Item Number, Item Name, Price 1, Price 2, Price 3. Rows include Banana, Cornbread, Date Nut or Raisin, Carrot, Nut, Pumpkin, and Zucchini.



CLASS B - QUICK BREADS (CONTINUED)
HALF LOAF OR IF EACH 3 ON 6"

18	Ginger Bread 8" or 9" pan	5.00	4.00	3.00
19	Apple Nut Bread	5.00	4.00	3.00
20	Coffee Cake 8" or 9" pan.....	5.00	4.00	3.00
21	Blueberry Muffins.....	5.00	4.00	3.00
22	Bran Muffins	5.00	4.00	3.00
23	Any Other Kind	5.00	4.00	3.00

Best of Show - Rosette & \$10.00

CAKES AND COOKIES

Superintendent Janet Fager

CLASS C - CAKES
UNFROSTED HALF CAKE OR IF EACH 3 ON 6"

24	Spice Cake	5.00	4.00	3.00
25	Upside-Down(ANY KIND).....	5.00	4.00	3.00
27	Chocolate	5.00	4.00	3.00
28	Applesauce Cake	5.00	4.00	3.00
29	White	5.00	4.00	3.00
30	Yellow	5.00	4.00	3.00
31	Home Recipe Cake	5.00	4.00	3.00
32	Chocolate Cupcakes	5.00	4.00	3.00
33	White Cupcakes	5.00	4.00	3.00
34	Yellow Cupcakes	5.00	4.00	3.00
35	Any Other Kind of Cake (unfrosted).....	5.00	4.00	3.00

Best of Show - Rosette & \$10.00

CLASS E - COOKIES (7 EACH ON 12" PLATE)

36	Any Other Brownies	5.00	4.00	3.00
37	Brownies, Traditional	5.00	4.00	3.00
38	Cereal	5.00	4.00	3.00
39	Rice Krispie Treats	5.00	4.00	3.00
40	Chocolate Chips	5.00	4.00	3.00
41	Butter Cookies.....	5.00	4.00	3.00
42	Lemon Squares	5.00	4.00	3.00
43	Crunch Bars	5.00	4.00	3.00
44	Pumpkin Bars - Frosted.....	5.00	4.00	3.00
45	No-Bake.....	5.00	4.00	3.00
46	Oatmeal	5.00	4.00	3.00
47	Peanut Butter.....	5.00	4.00	3.00
48	White Chocolate w/ Macadamia Nuts	5.00	4.00	3.00
49	Bar	5.00	4.00	3.00
50	Snickerdoodles	5.00	4.00	3.00
51	Sugar	5.00	4.00	3.00
52	Kolachies	5.00	4.00	3.00
53	Christmas, none above	5.00	4.00	3.00
54	Any Other Kind - none of the above.....	5.00	4.00	3.00

Best of Show - Rosette & \$10.00

PASTRIES AND CANDIES

Co. Superintendent.....Alta Sorenson & Debbie Buckley

CLASS F - PIES (HALF)

(Any pie requiring refrigeration arriving Tuesday, should be brought in a cooler)

LOT NO.

55	Apple.....	5.00	4.00	3.00
56	Berry (with name).....	5.00	4.00	3.00
57	Blueberry.....	5.00	4.00	3.00
58	Cherry.....	5.00	4.00	3.00
59	Sweet Potato.....	5.00	4.00	3.00
60	Strawberry Rhubarb.....	5.00	4.00	3.00
61	Lemon.....	5.00	4.00	3.00
62	Peach.....	5.00	4.00	3.00
63	Pecan.....	5.00	4.00	3.00
64	Pumpkin.....	5.00	4.00	3.00
65	Raisin.....	5.00	4.00	3.00
66	Any Other Kind of Fruit Pie w/name.....	5.00	4.00	3.00

Best of Show - Rosette & \$10.00

CLASS H - CANDIES (4 Pieces ON 6" Plate)

67	Caramels.....	5.00	4.00	3.00
68	Chocolate Fudge.....	5.00	4.00	3.00
69	Chocolate Marshmallow Fudge.....	5.00	4.00	3.00
70	Peanut Butter Fudge.....	5.00	4.00	3.00
71	Peanut Clusters.....	5.00	4.00	3.00
72	Caramel Corn or Snack Mix - 1 cup.....	5.00	4.00	3.00
73	Granola Mix - Any Kind.....	5.00	4.00	3.00
74	White Chocolate Fudge.....	5.00	4.00	3.00
75	Any Other Kind.....	5.00	4.00	3.00

Best of Show - Rosette & \$10.00

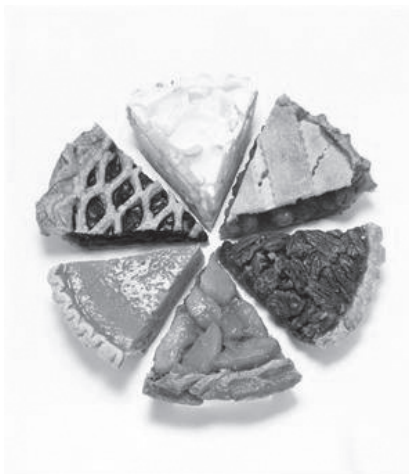

PRESERVING & CANNING

Superintendents.....Roxanne Senesac & Donna Malone

(Foods may be exhibited in either pint or quart Mason or Ball jars unless specifically stated otherwise)
JARS MUST BE SEALED WITH 2 (TWO-PIECE LIDS) NO WAX OR RUST!
PREPARED AND CANNED CURRENT YEAR/DATE AND LABEL ALL JARS

CLASS I - FRUITS

LOT NO.

75	Applesauce.....	5.00	4.00	3.00
76	Pears.....	5.00	4.00	3.00
77	Peaches, Yellow.....	5.00	4.00	3.00
78	Any Other Kind (must be labeled).....	5.00	4.00	3.00

Best of Show - Rosette & \$10.00

CLASS J - VEGETABLES

79	Any not mentioned.....	5.00	4.00	3.00
80	Beans, Any kind.....	5.00	4.00	3.00
81	Carrots.....	5.00	4.00	3.00
82	Corn.....	5.00	4.00	3.00
83	Soup or Stew Mix.....	5.00	4.00	3.00
84	Tomatoes.....	5.00	4.00	3.00
85	Tomato Juice.....	5.00	4.00	3.00

Best of Show - Rosette & \$10.00

CLASS K - PICKLES

86	Beet, small whole.....	5.00	4.00	3.00
87	Pickle Relish, Sweet or Dill.....	5.00	4.00	3.00
88	Zucchini Pickles.....	5.00	4.00	3.00
89	Sweet Pickles.....	5.00	4.00	3.00
90	Dill Pickles.....	5.00	4.00	3.00
91	Bread & Butter Pickles.....	5.00	4.00	3.00
92	Chili Sauce, pint.....	5.00	4.00	3.00
93	Salsa Sauce.....	5.00	4.00	3.00
94	Any Other Kind.....	5.00	4.00	3.00

Best of Show - Rosette & \$10.00

CLASS L - JELLIES, JAMS, PRESERVES, MARMALADES AND BUTTER

May Use Jelly Glasses (No Wax)

95	Apple Jelly.....	5.00	4.00	3.00
96	Blackberry Jelly.....	5.00	4.00	3.00
97	Cherry Jelly.....	5.00	4.00	3.00
98	Grape Jelly.....	5.00	4.00	3.00
99	Red Raspberry Jelly.....	5.00	4.00	3.00
100	Display of 4 Jellies.....	5.00	4.00	3.00
101	Jellies, Any Other Kind/Labeled.....	5.00	4.00	3.00
102	Grape Jam.....	5.00	4.00	3.00
103	Plum Jam.....	5.00	4.00	3.00
104	Peach Jam.....	5.00	4.00	3.00
105	Strawberry Jam.....	5.00	4.00	3.00
106	Display of 4 Jams.....	5.00	4.00	3.00
107	Jams, Any Other Kind/Labeled.....	5.00	4.00	3.00
108	Preserves & Marmalades, Any Kind/Labeled.....	5.00	4.00	3.00
109	Butters, Any Kind/Labeled.....	5.00	4.00	3.00

Best of Show - Rosette & \$10.00